

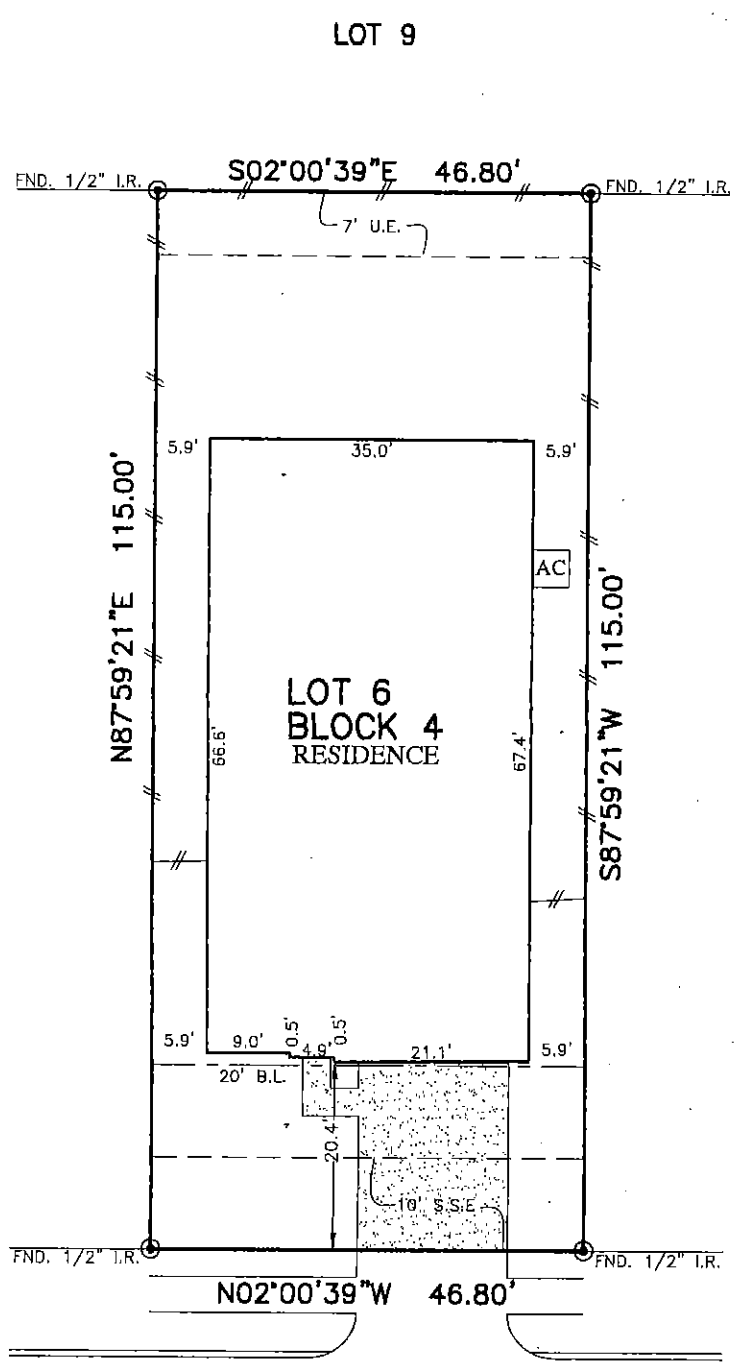

FLATWORK	B.L. BUILDING LINE	U.E. UTILITY EASEMENT	A.E. ABRIAL EASEMENT	LIGHT POLE	MANHOLE
PROPERTY LINE	G.B.L. GARAGE BUILDING LINE	W.L.E. WATER LINE EASEMENT	D.E. DRAINAGE EASEMENT	ELECTRIC BOX	GRATE DRAIN
BUILDING LINE	(B.G.) BUILDER GUIDELINES	S.S.E. SANITARY SEWER EASEMENT	E.E. ELECTRIC EASEMENT	FIBER OPTIC	PAD MOUNTED TRANSFORMER
EASEMENT	F.F. FINISHED FLOOR	STM.S.E. STORM SEWER EASEMENT	WATER VALVE	TELEPHONE PEDESTAL	
WOODEN FENCE	EXT. EXTENDED	P.A.E. PRIVATE ACCESS EASEMENT	FIRE HYDRANT	GAS METER	
WROUGHT IRON FENCE	R.O.W. RIGHT-OF-WAY	P.U.E. PRIVATE UTILITY EASEMENT	MONUMENT	CABLE PEDESTAL	
CHAIN LINK FENCE	T.O.F. TOP OF FORM	PVT. PRIVATE	IRON ROD	WATER METER	MANHOLS & INLET
OVERHEAD ELECTRIC	ELEV. ELEVATION	END. FOUND	LP. IRON PIPE	GUY ANCHOR	INLET



5006
 LORD CREST LANE
 (50' R.O.W.)

Jord Hoffman

dotloop verified
 04/24/22 6:24 PM CDT
 OPM3-TENZ-HNIA-KF45

Lauren Hoffman

dotloop verified
 04/24/22 6:27 PM CDT
 VR4T-TY9Z-DYXP-RB85

*Photo 11
 Rene
 Kacie Bridges*

PLAT OF SURVEY
 SCALE: 1" = 20'

- NOTES:
 1. ALL BEARINGS SHOWN HEREON ARE BASED ON THE RECORDED PLAT.
 2. ALLPOINTS LAND SURVEY, INC. IS NOT LIABLE FOR ANY DAMAGES DUE TO INFORMATION NOT PROVIDED TO SURVEYOR OR BUILDER PLACING ANY IMPROVEMENTS WITHIN A BUILDING LINE OR EASEMENT.
 3. SUBJECT TO APPLICABLE RESTRICTIVE COVENANTS LISTED IN ITEM 10-A, SCHEDULE "B" OF TITLE COMMITMENT ISSUED BY FIRST AMERICAN TITLE INSURANCE Co. UNDER G.F. No. 2358542-27.
 4. AGREEMENT FOR UNDERGROUND ELECTRIC SERVICE PER C.F. No. 2017-440823.

FOR: JAMES BRIDGES & KACIE
 BRIDGES
 ADDRESS: 5006 LORD CREST LANE
 ALLPOINTS JOB#: BH163078 BY: NG
 G.F.: 2358542-27
 JOB:

LOT 6, BLOCK 4,
 KING CROSSING, SECTION 11,
 FILM CODE NO. 682639, MAP RECORDS,
 HARRIS COUNTY, TEXAS

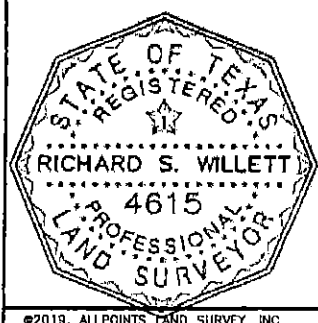

FLOOD ZONE: X & X SHADED
 COMMUNITY PANEL:
 48201C0585L
 EFFECTIVE DATE: 6/18/2007
 LOMR: 16-06-2693P | DATE: 3/3/2017

I HEREBY CERTIFY THAT THIS PLAT REPRESENTS THE RESULTS OF A SURVEY MADE ON THE GROUND, ON THE 18TH DAY OF FEBRUARY, 2019.

RSW

©2019, ALLPOINTS LAND SURVEY, INC.
 All Rights Reserved.