

- SYMBOL LEGEND**
- OVERHEAD ELECTRIC
 - UNDERGROUND
 - POWER POLE (PP)
 - PROPEL TANK
 - SEPTIC LID
 - TELEPHONE REDISTAL (TP)
 - WATER METER (WM)

**SHERWOOD FOREST
BLOCK 3, SECTION 2
VOL. 101, PG. 458
D.R.S.J.C.T.**

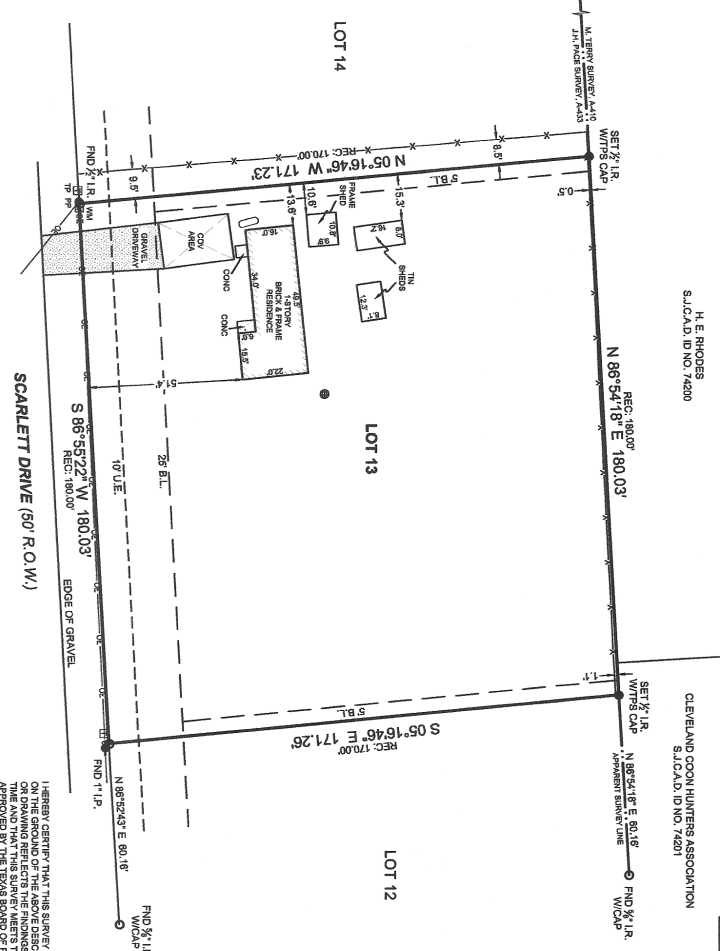

SURVEYOR HAS RELIED ON INFORMATION PROVIDED BY:
OLD REPUBLIC NATIONAL TITLE INSURANCE COMPANY
EFFECTIVE DATE: JUNE 1, 2002

THE SUBJECT TRACT(S) AS SHOWN HEREON MAY BE SUBJECT TO THE
FOLLOWING ITEM LISTED IN SCHEDULE B, OF SAID TITLE COMMITMENT:

1. THOSE AS PER ITEM 1, SCHEDULE B, OF SAID TITLE COMMITMENT.

PROJECT NUMBER	28344
DATE	08-30-2022
DRAWN BY	JAM
CHECKED BY	EPJ
FIELD CREW	SS
REVISION 1	REVISION 1
REVISION 2	REVISION 2
REVISION 3	REVISION 3
REVISION 4	REVISION 4

TEXAS PROFESSIONAL SURVEYING
30214 Federal Center, Texas 77205
www.tpsurvey.com
From No. 0086200

PURCHASER: MARION B. JOHNSON AND MACHEL REINHARD JOHNSON
SUBJECT: LOT 13, BLOCK 3, SHERWOOD FOREST, SECTION 2, BLOCK 3, SHERWOOD FOREST, VOL. 101, PAGE 458, DEED RECORDS, SAN JACINTO COUNTY, TEXAS

NO PORTION OF THIS PROPERTY APPEARS TO BE WITHIN THE 100
YEAR FLOOD HAZARD ZONE AS SHOWN ON THE FLOOD INSURANCE
NO. 48902020Z HAVING AN EFFECTIVE DATE OF 11/04/2010

BASES OF ELEVATIONS, BEARINGS AND DISTANCES SHOWN HEREON ARE BASED
ON THE 1983 ADJUSTED TEXAS STATE PLANE COORDINATE SYSTEM,
CENTRAL ZONE (TX04-603), GRID MEASUREMENTS.

I HEREBY CERTIFY THAT THIS SURVEY WAS THIS DAY MADE UNDER MY SUPERVISION
ON THE GROUND OF THE ABOVE DESCRIBED PROPERTY AND THAT THE ABOVE PLAT
AND THIS SURVEY MEETS THE MINIMUM STANDARDS OF PRACTICE AS
APPROVED BY THE TEXAS BOARD OF PROFESSIONAL LAND SURVEYING.

Copy A, Johnson
Registered Professional Land Surveyor No. 6324



H. E. RHODES
S.J.C.A.D. ID NO. 74200

CLEVELAND COON HUNTERS ASSOCIATION
S.J.C.A.D. ID NO. 74201

LINE	BEARING	DISTANCE
1	S 86°54'19" E	180.03'