



PROVIDENCE

LEGEND

- 1/2" ROD FOUND
- 1/2" ROD SET
- 1" PIPE FOUND
- ⊗ "X" FOUND/SET
- ◆ POINT FOR CORNER
- ⊗ 5/8" ROD FOUND
- T TRANSFORMER PAD
- COLUMN UNDERGROUND
- ▲ UNDERGROUND ELECTRIC
- OH-P— OVERHEAD ELECTRIC POWER
- OES— OVERHEAD ELECTRIC SERVICE
- CHAIN LINK
- WOOD FENCE 0.5' WIDE TYPICAL
- DOUBLE SIDED WOOD FENCE
- FENCE POST FOR CORNER
- CM MONUMENT
- AIR CONDITIONER
- PE EQUIPMENT
- POWER POLE
- △ OVERHEAD ELECTRIC
- II— IRON FENCE
- X— BARBED WIRE
- △ EDGE OF ASPHALT
- △ EDGE OF GRAVEL
- CONCRETE
- COVERED AREA

EXCEPTIONS:

NOTE: PROPERTY SUBJECT TO TERMS, CONDITIONS, AND EASEMENTS CONTAINED IN INSTRUMENTS RECORDED IN:

CF # 2007101901, 2008-027248, 9348561, 2007-101904

CURVE ARC LENGTH	1.48'	RADIUS	25.00'
C1			

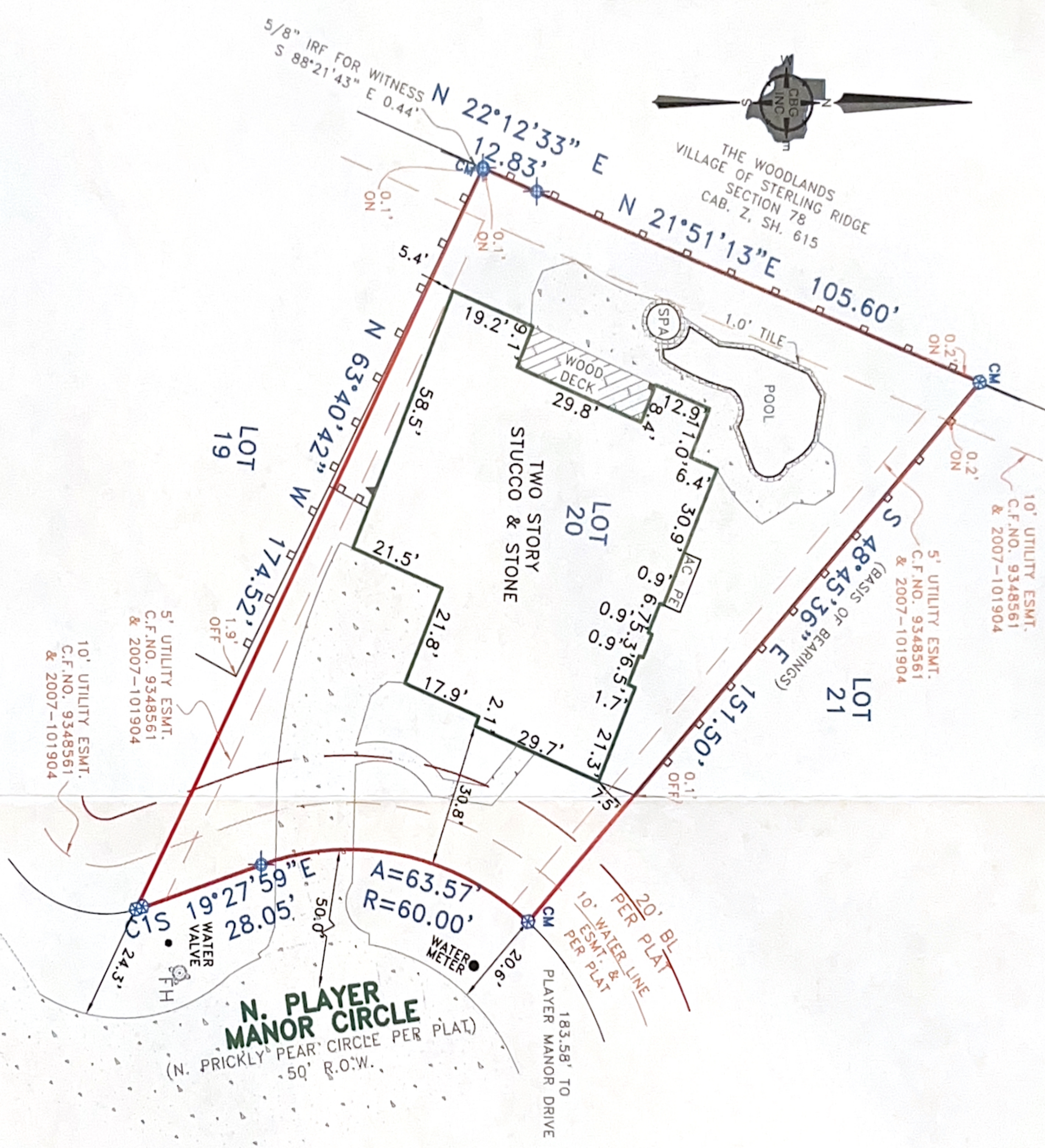

NOTES:
BEARINGS, EASEMENTS AND BUILDING LINES ARE BY RECORDED PLAT UNLESS OTHERWISE NOTED.
FLOOD NOTE: According to the F.I.R.M. No. 48339C0505G, this property does lie in Zone X and does not lie within the 100 year flood zone.

This survey is made in conjunction with the information provided by Providence Title. Use of this survey by any other parties and/or for other purposes shall be at user's own risk and any loss resulting from other use shall not be the responsibility of the undersigned. This is to certify that I have on this date made a careful and accurate survey on the ground of the subject property. The plat hereon is a correct and accurate representation of the property lines and dimensions as indicated; location and type of buildings are as shown; and EXCEPT AS SHOWN, there are no visible and apparent encroachments or protrusions on the ground.

Accepted by: _____ Purchaser
Date: _____

22 N. Player Manor Circle
Being Lot Twenty (20), in Block One (1), of The Woodlands, Village of Sterling Ridge, Sec. 82, a subdivision of 16.303 acres of land out of the Dickinson Garrett Survey, A-224, Montgomery County, Texas, according to the Map or Plat thereof, recorded in Cabinet Z, Sheet 874 of the Map Records of Montgomery County, Texas.

SURVEYOR'S CERTIFICATE

This survey is made relying on information provided by Providence Title Company in connection with the transaction described in GF# 122002827. The undersigned Registered Professional Land Surveyor C.N. Fauquier hereby certifies to Todd V. Kennedy, Pamela Ann Kennedy, Weichert Financial Services Corporation and Providence Title Company that, (a) this plat of survey and the property description set forth hereon were prepared from an actual on-the-ground survey of the real property 22 N. Player Manor Circle described in Cabinet Z, Sheet 874, and shown hereon; (b) such survey was conducted by the Surveyor, or under his direction; (c) all monuments shown hereon actually existed on the date of the survey, and the location, size and type of material thereof are correctly shown; (d) except as shown hereon there are no observable protrusions on to the Property or observable protrusions there from, there are no observable improvements on the Property, there are no observable discrepancies, conflicts, shortages in area or boundary line conflicts; (e) the size, location and type of improvements, if any, are shown hereon, and all are located within the boundaries of the Property and setback from the Property lines the distances indicated; (f) the distance from the nearest intersection street or road is as shown; (g) the Property has apparent access to and from a public roadway; (h) recorded easements listed hereon have been labeled and platted hereon; (i) the boundaries, dimensions and other details shown hereon are shown to the appropriate accuracy standards of the State of Texas; (j) the Property is not located in a 100 Year Flood Plain or in an identified "Flood Prone Area" as defined by the U. S. Department of Housing and Urban Development (Federal Emergency Rate Map Community Panel No. 48339C0505G) pursuant to the Flood Disaster Protection Act of 1973.

The surveyor expressly understands and agrees that Todd V. Kennedy, Pamela Ann Kennedy, Weichert Financial Services Corporation and Providence Title Company are entitled to rely on this survey as having been performed to the appropriate standards of the current 1999 Texas Society of Professional Surveyors Standards and Specifications for a Category 1A, Condition II Survey, as set forth by the Texas Board of Professional Land Surveying.

Use of this survey by any other parties and/or for other purposes shall be at user's own risk and any loss resulting from other use shall not be the responsibility of the undersigned.

EXECUTED this 5th day of June, 2018.

C.N. Fauquier
Registered Professional Land Surveyor No. 4372

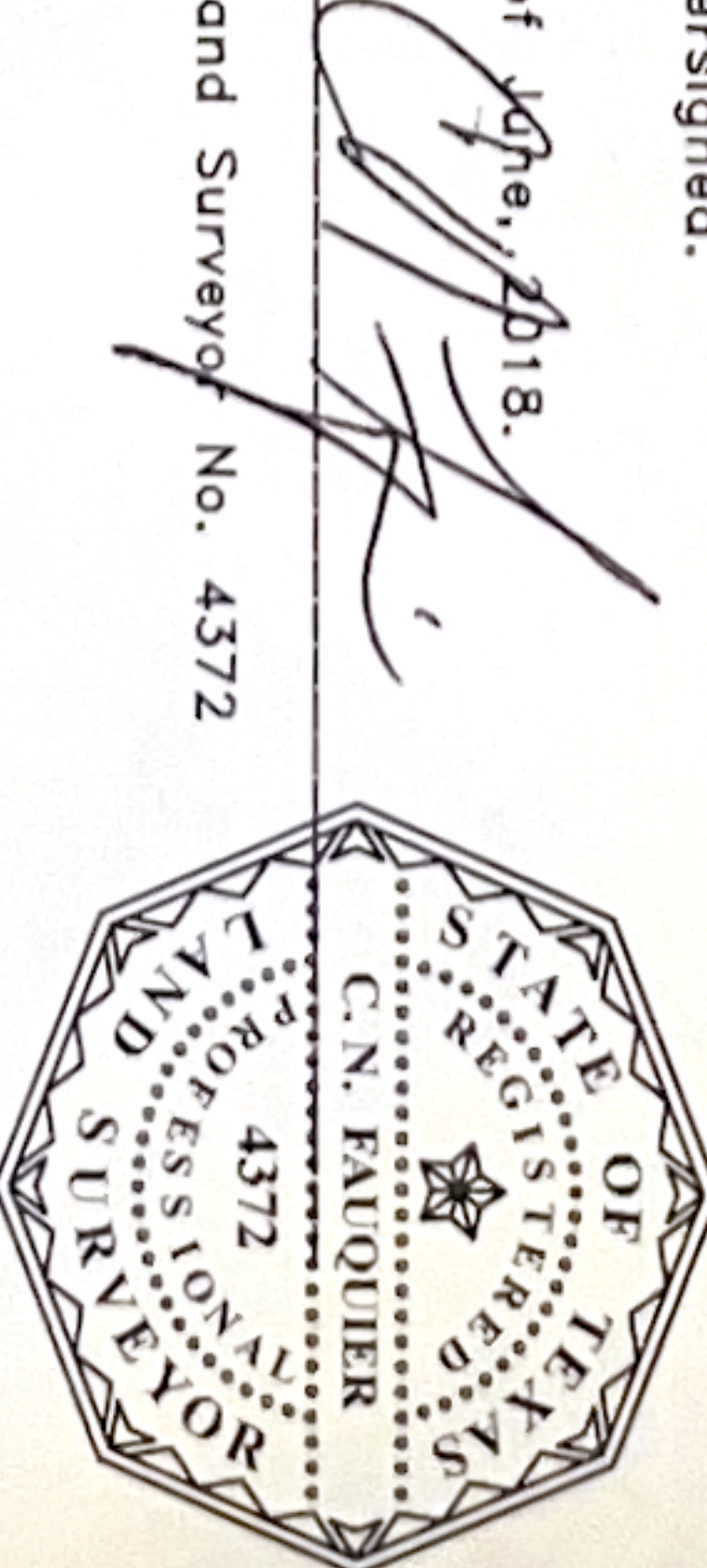

Drawn By: Larry

Scale: 1" = 30'

Date: 06/05/18

GF NO.: 122002827

Job No. 1811521



321 Century Plaza Dr., Ste. 105
Houston, TX 77073
P 281-443-9288
F 281-443-9224
Firm No. 10194280
www.cbglinc.com