

[Handwritten Signature]

RYAN, ANDREWS
 2718 PINELEAF DRIVE
 SUGAR LAND, TEXAS 77479
 AERIAL EASEMENT
 V.876 P.17
 F.B.C.D.R.
 BUILDING SET BACK
 V.839 P.22
 F.B.C.D.R.

AGREEMENT
 V.1037 P.228
 F.B.C.D.R.

CASLE, T.V.
 AGREEMENT
 V.984 P.210
 F.B.C.D.R.

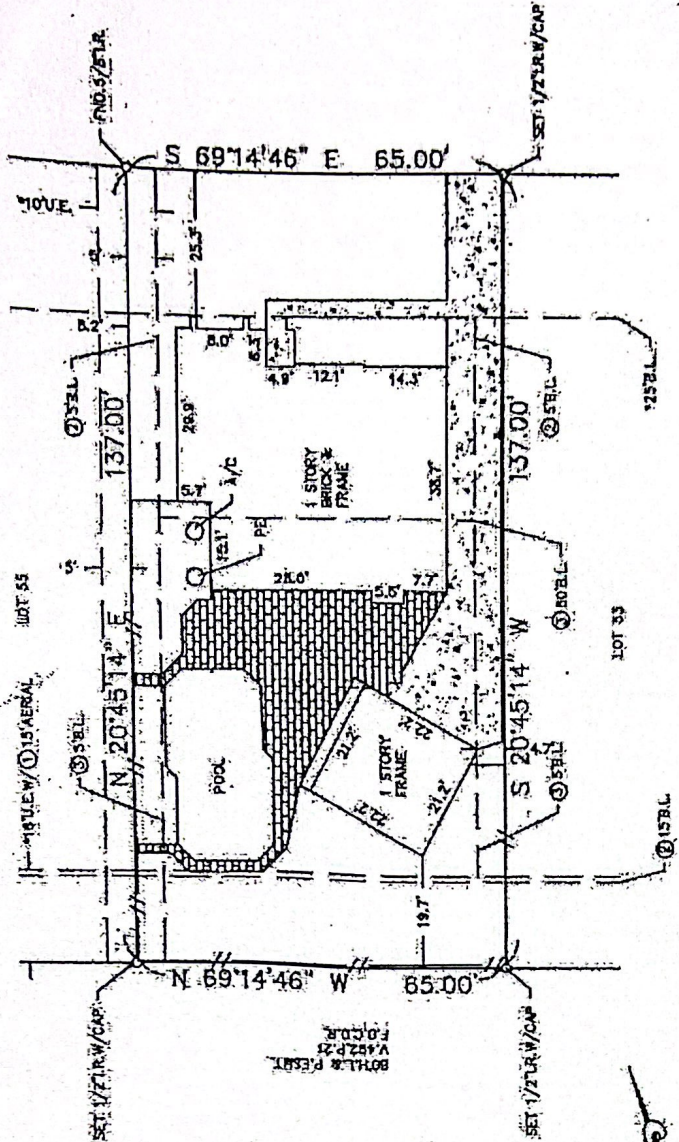

SURVEYOR HAS MADE NO INVESTIGATION OR INDEPENDENT SEARCH FOR EASEMENTS OF RECORD, ENCUMBRANCES, RESTRICTIVE COVENANTS, OR OMBERSHIP TITLE EVIDENCE. SUBSURFACE INVESTIGATION WAS BEYOND THE SCOPE OF THIS SURVEY. ALL BEARINGS AS TO PLAT, DEED, OR ASSUMED.

ALL ABSTRACTING BY TITLE COMPANY FOR THIS TRANSACTION ONLY. GRAYING PLOTTING ONLY AS TO FLOOD DETERMINATION. ANY AND ALL RECORDS AND UNRECORDED EVIDENCE IS VALID ONLY IF PRINTED BY ORIGINAL SEAL & SIGNATURE OF SURVEYOR.

The above tract of land is not located in the 100-flood as to the National Flood Insurance Program, Equinity Panel No. 481570, 30255, ZONE X, 1-3-09. The Surveyor is not responsible for final determination.

I hereby certify that the above is a representation of an actual survey made on the ground under my supervision.



STARKEY TITLE COMPANY
 Clover, Abil, Texas
 14080 Southwest Freeway, Suite 150
 Sugar Land, Texas 77478
 (281) 340-7900 Fax (281) 340-7822

THIS SURVEY CERTIFIED FOR THIS TRANSACTION ONLY
 SURVEY NO. N/A
 REF. V.27 P. 12
 JOB NO. 09-6268

U.S. SURVEYING COMPANY, INC.
 A Professional Land Surveying Company
 321 Century Plaza Drive Suite 105 Houston, Texas 77075
 (281) 443-9288 FAX (281) 443-9994

SECTION 1
 SUBDIVISION: COLONY GRANT
 LOT 54
 BLOCK 1

STATE: TEXAS

COUNTY: FORT BEND

P.L. NO. 636858
 G.F. NO. 636858

P.R. DATE: 8-21-09
 DRAWN BY: LGS