

ACREAGE
FILM CODE NO. 615269 M.R.H.C.

SCALE 1" = 20'

ACREAGE
FILM CODE NO. 615269 M.R.H.C.

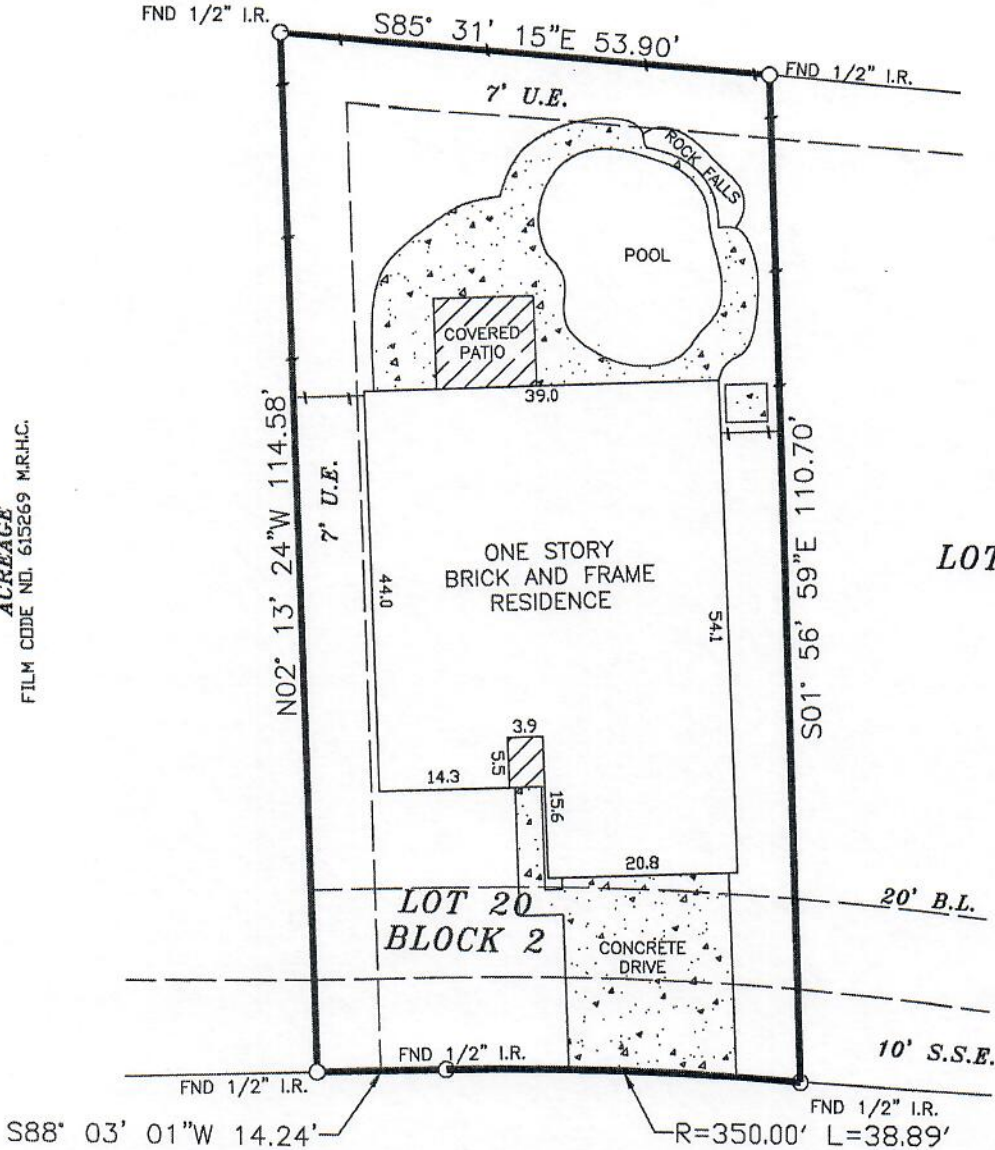

Lucy Guest

NOTES:

1. RESTRICTIVE COVENANTS BY FILM CODE No. 615269 M.R.H.C.
2. SANITARY CONTROL EASEMENT BY C.C.F No. R542182.
3. EASEMENT FOR CERTAIN UTILITIES BY C.C.F No. Z265928.
4. CENTERPOINT AGREEMENT BY C.C.F. No. Z262924.

LOT: 20	BLK: 2	SUBDIVISION: DEERBROOK ESTATES, SEC. 2, AMEND PLAT NO. 1		
COUNTY: HARRIS	STATE: TEXAS	RECORDATION: FILM CODE NO. 615269 M.R.H.C.	JOB NO. 20422L	
PURCHASER: LUCY GUEST		MORTGAGE CO.	FIELD WORK 8-20-14 D.S.	
ADDRESS: 8803 OLD MAPLE LANE		TITLE CO. FIRST AMERICAN TITLE	DRAFTING 8-20-14 D.M.	
			FINAL CHECK 8-21-14 S.R.	

THE SURVEYOR HAS NOT ABSTRACTED SUBJECT PROPERTY. THIS SURVEY IS BASED ON TITLE COMMITMENT LISTED BELOW AND PLAT OF RECORD SHOWN.

GF. No. 1948111-H080

SUBJECT PROPERTY IS NOT LOCATED IN A FEDERAL INSURANCE ADMINISTRATION DESIGNATED FLOOD HAZARD AREA ZONE "X" AS PER MAP 480296 DATED 6-18-07

THE FLOOD INFORMATION IS FROM A F.E.M.A. MAP. WE ARE NOT RESPONSIBLE FOR ITS ACCURACY.

COPPERFIELD
LAND SURVEYING CO.
COPPERFIELD LAND SURVEYING
12436 F.M. 1960 WEST, #128
HOUSTON, TEXAS 77065
TEL 832-217-7903
FAX 281-894-9176



I DO HEREBY CERTIFY THAT THIS SURVEY WAS MADE ON THE GROUND UNDER MY SUPERVISION AND THAT IT CORRECTLY REPRESENTS THE FACTS FOUND AT THE TIME OF THE SURVEY. THERE ARE NO ENCROACHMENTS APPARENT EXCEPT AS SHOWN.

STEPHEN RODRIGUEZ R.P.L.S. No. 5325

8-21-14