

SURVEY PLAT OF
**LOT 17, BLOCK 1
EMERALD BAY SUBDIVISION**

POLK County, Texas
SEPTEMBER 2013 Scale 1" = 50'
R.L. LANGE SURVEYORS
1224 University Ave, Suite 201
Huntsville, Texas 77340
Phone (936) 295-1352

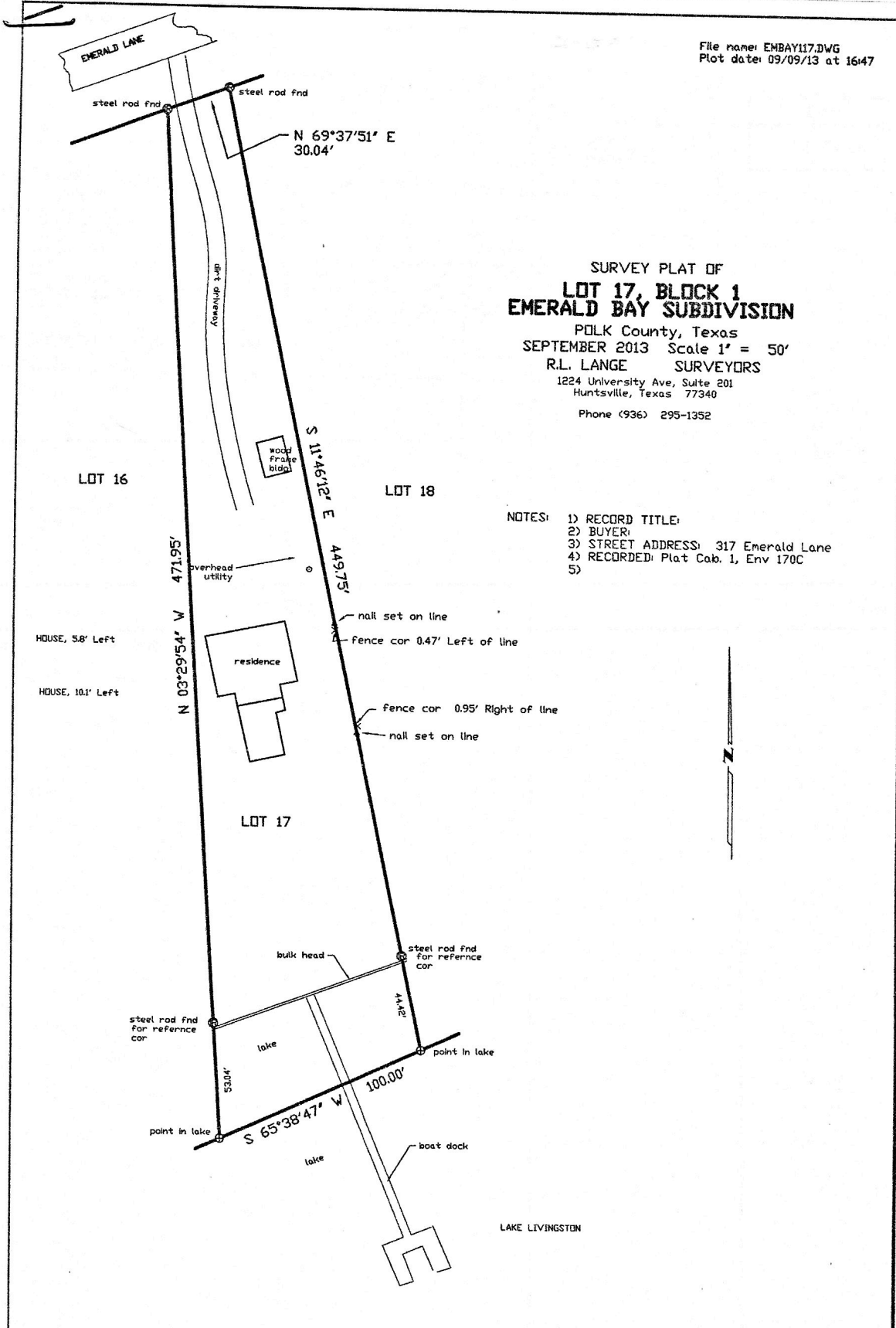

- NOTES:
- 1) RECORD TITLE:
 - 2) BUYER:
 - 3) STREET ADDRESS: 317 Emerald Lane
 - 4) RECORDED: Plat Cab. 1, Env 170C
 - 5)

This survey substantially complies with the current Texas Society of Professional Surveyors Standards and Specifications for a Category 1A Condition III Survey.

DATED 11 September 2013

SIGNED

Ronald L. Lange
Ronald L. Lange
Registered Professional Surveyor
State of Texas No. 3958

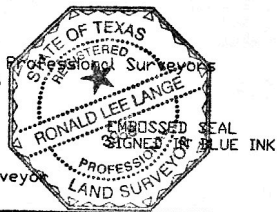

LIVINGSTON LAKE

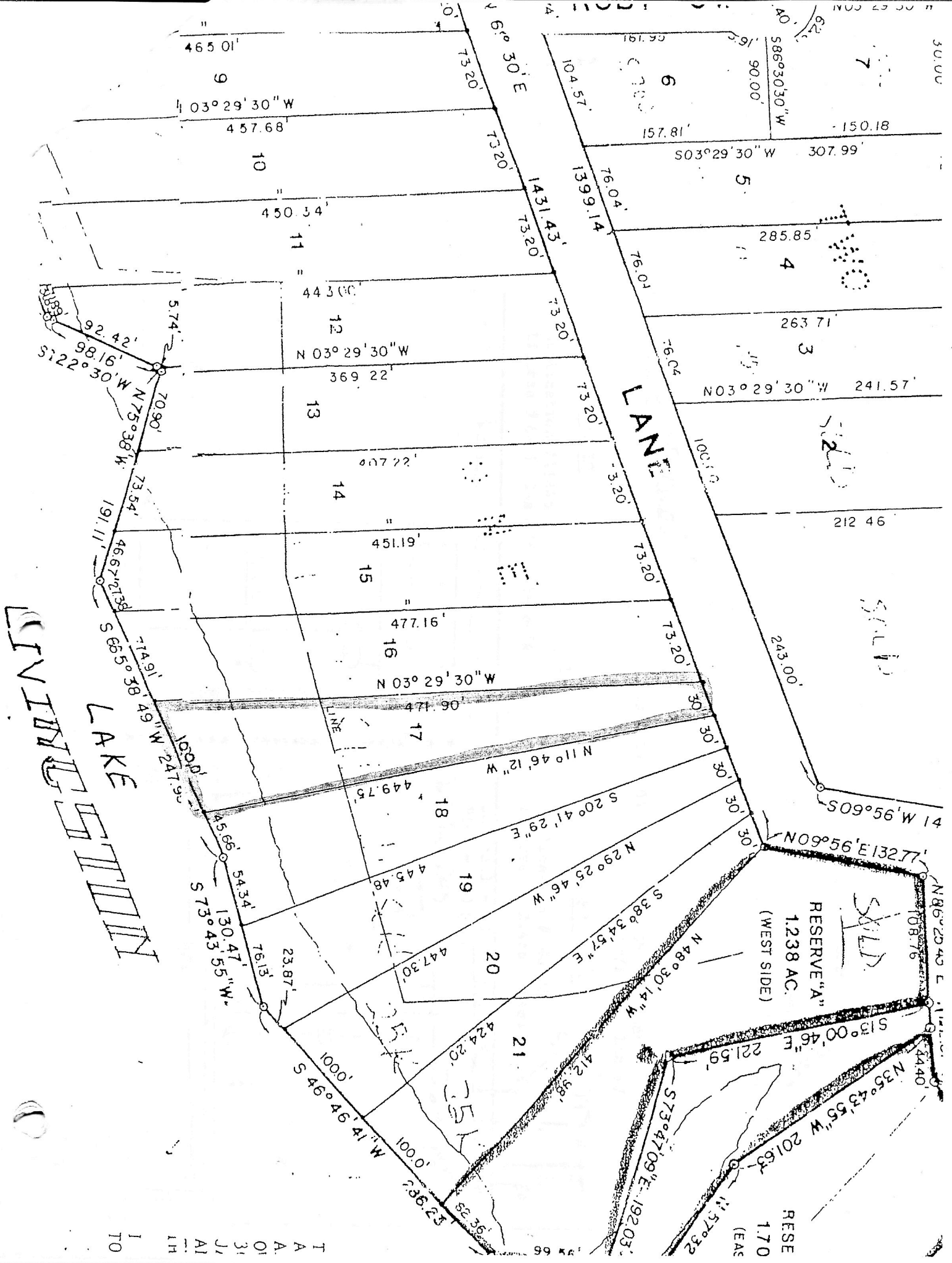

T A A O I 3 J J A I L H
I TO

RESE 1.70
(EAS)

SOLD

RESERVE "A"
1.238 AC.
(WEST SIDE)