

CF NOS. 20007034 & 200007033 TEXAS HOMELAND TITLE
 ADDRESS: 7011 AND 7015 WOODLAKE TRAIL
 MONTGOMERY, TEXAS 77316
 BORROWER: MIKE BROWN

LOTS 8 AND 9, BLOCK 4 HIGH MEADOW ESTATES SECTION 1

ACCORDING TO THE MAP OR PLAT THEREOF RECORDED
 IN CABINET Z, SHEET 1539 OF THE MAP RECORDS
 OF MONTGOMERY COUNTY, TEXAS

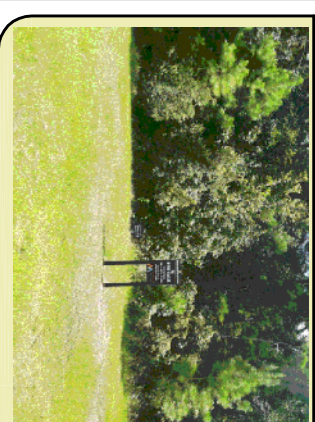

NOTE: MAY BE SUBJECT TO DEED RESTRICTIONS AND/OR
 ADDITIONAL GOVERNMENTAL BUILDING REQUIREMENTS.

THIS PROPERTY DOES NOT LIE WITHIN THE
 100 YEAR FLOOD PLAIN AS FEEL FROM
 PARCEL NO. 48339C, 09450 G
 MAP REVISION: 08/18/2014
 ZONE: V-1
 BASED ONLY ON VISUAL EXAMINATION OF MAPS.
 INACCURACIES OF FEMA MAPS PREVENT EXACT
 DETERMINATION WITHOUT DETAILED FIELD STUDY.

A SUBSURFACE INVESTIGATION
 WAS BEYOND THE SCOPE OF THIS SURVEY

D.C.L. = DIRECTIONAL CONTROL LINE
 RECORD BEARING: CABINET Z, SHEET 1539 M.C.M.R.

DRAWN BY: MW/PR/RC

I HEREBY CERTIFY THAT THIS SURVEY WAS MADE
 ON THE GROUND, THAT THIS PLAT CORRECTLY
 REPRESENTS THE FACTS FOUND AT THE
 TIME OF SURVEY AND THAT THERE ARE NO
 ENCROACHMENTS APPARENT ON THE GROUND,
 EXCEPT AS SHOWN HEREON. THIS SURVEY IS
 CERTIFIED FOR THIS TRANSACTION ONLY AND
 ABSTAINING PROVIDED IN THE ABOVE
 REFERENCED TITLE COMMITMENT WAS RELIED
 UPON IN PREPARATION OF THIS SURVEY.

RICHARD S. WILLETT
 PROFESSIONAL LAND SURVEYOR
 NO. 4875
 JOB NO. 20-06416
 AUGUST 14, 2020
 REVISED: AUGUST 18, 2020

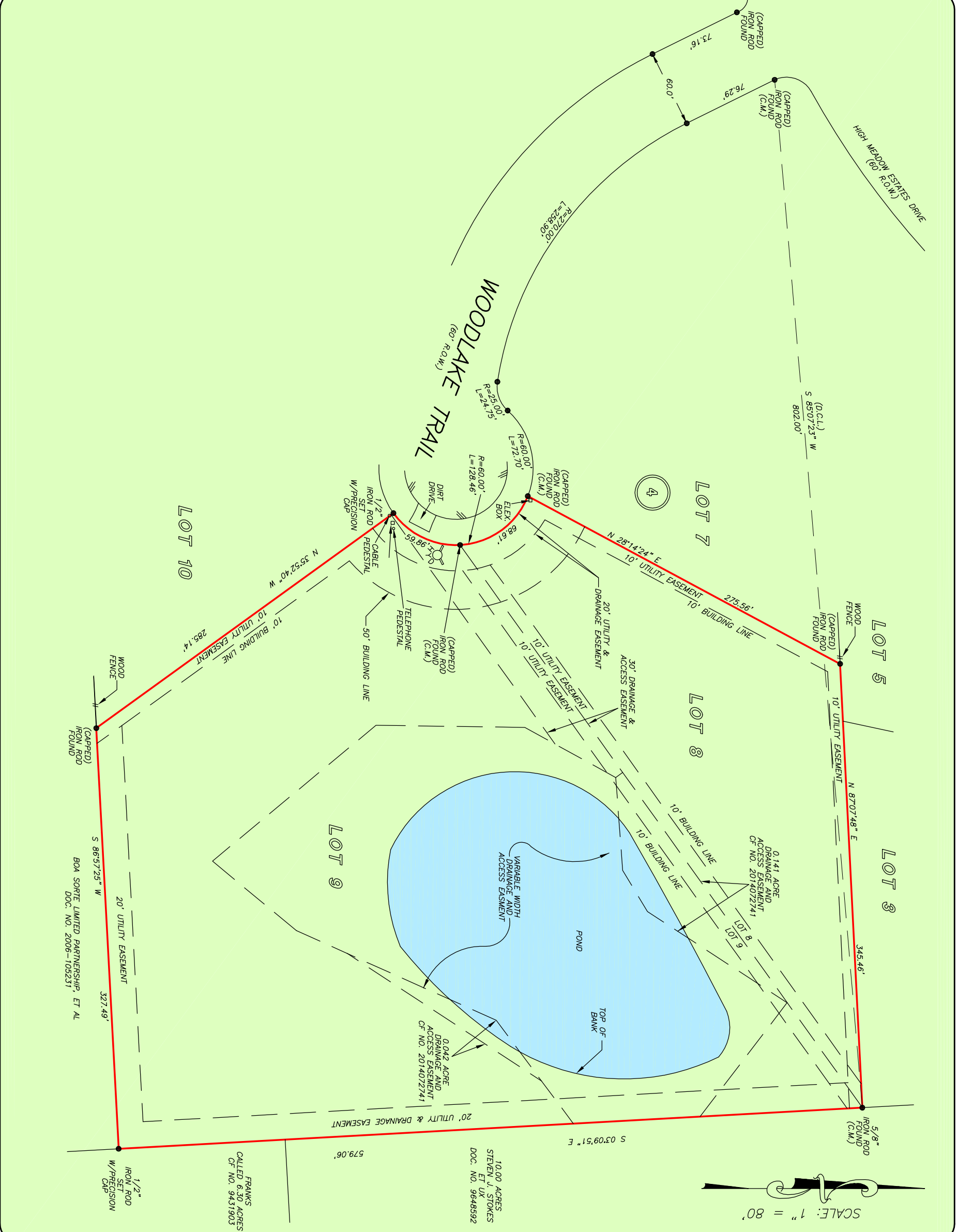
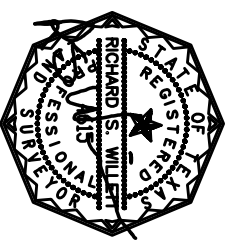

Texas Homeland Title
DONNA RODRIGUEZ
 936-539-3360



PRECISION
 surveyors

1-800-LANDSURVEY
 www.precisionsurveyors.com
 281-496-1586 FAX 281-496-1867
 950 THREADENEDLE STREET SUITE 150 HOUSTON, TEXAS 77079 1777 WE LOOP 410 SUITE 600 SAN ANTONIO, TEXAS 78217
 FIRM NO. 10063700 FAX 210-829-1555