

Scale: 1" = 200'

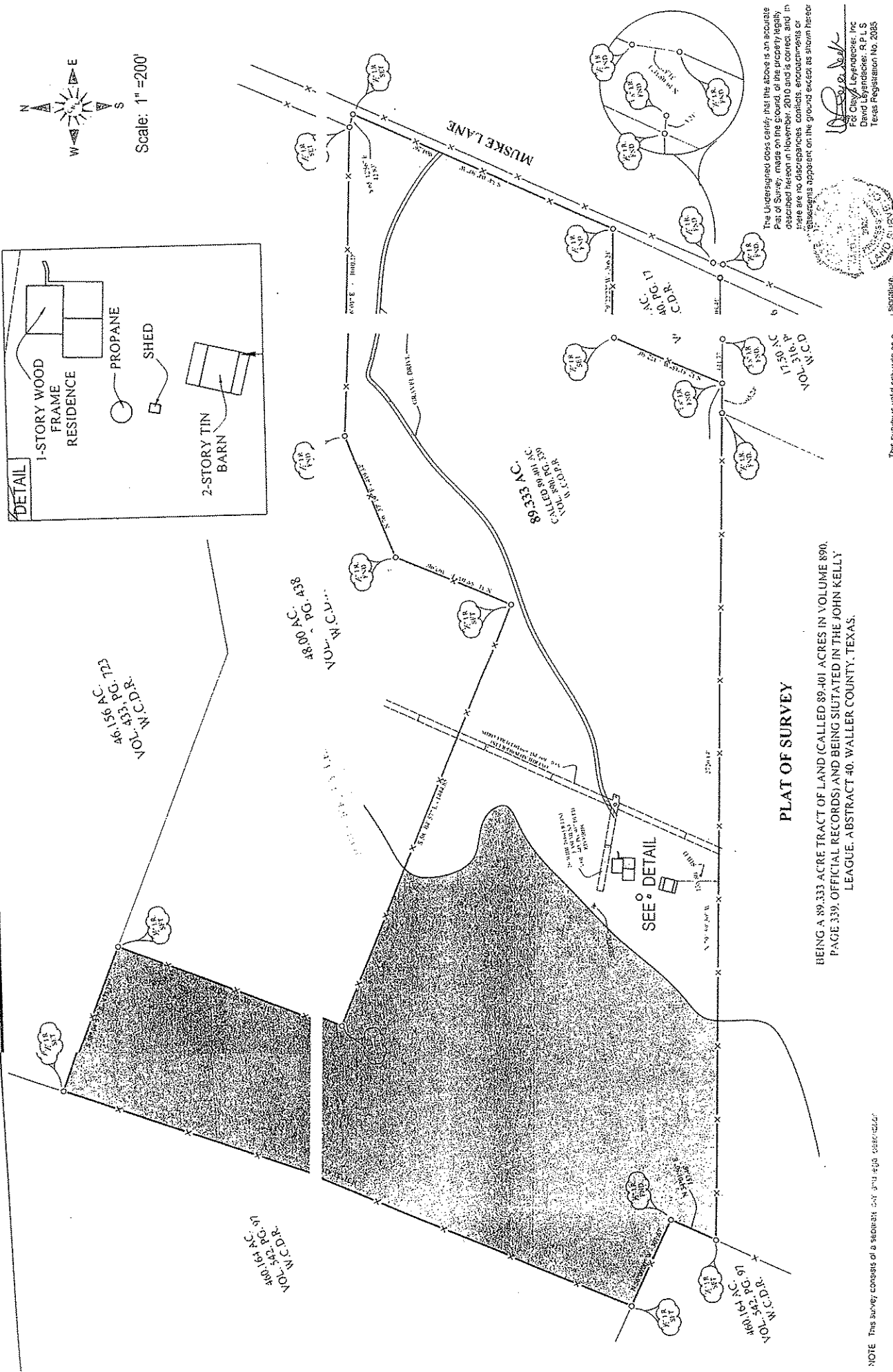

The Underigned does certify that the above is an accurate Plat of Survey, made on the ground, of the property legally described hereon in November, 2010 and is correct, and there are no discrepancies, conflicts, encroachments or easements apparent on the ground except as shown hereon.

For Clay & Leyendecker, Inc.
David Leyendecker, R.P.L.S.
Texas Registration No. 2085

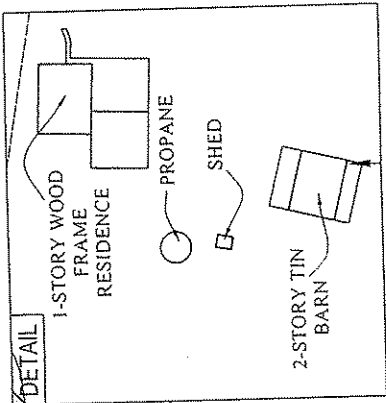

Scale:	1" = 200'
File Name:	10-133C
Drawn By:	BR
Date:	11-12-10

This survey is valid only with an e-Record.

Clay & Leyendecker, Inc.
Consulting Engineers & Surveyors
Katy, Texas

PLAT OF SURVEY

BEING A 89.333 ACRE TRACT OF LAND (CALLED 89.401 ACRES IN VOLUME 890, PAGE 339, OFFICIAL RECORDS) AND BEING SITUATED IN THE JOHN KELLY LEAGUE, ABSTRACT 40, WALLER COUNTY, TEXAS.

NOTE: This survey consists of a separate plat and e-Record.

This survey relies on record data furnished to Section Title Company, dated October 24, 2010, G.F. 119, 104-3309932.

The shaded portion of this property is in the 1922 "Map From Plat" according to the Waller County, Texas Public Survey Map, Community Panel No. 484-300825-E dated February 16, 2009.

All bearings and distances are based on the Survey property line of this tract running North 78° 59' 50" West.

Copyright © 2010 Clay & Leyendecker, Inc.

rights reserved.

Nov 23 10