

# WINDSDOWNE LANE

( 50' R.O.W. )

R=630.00' L=67.25'

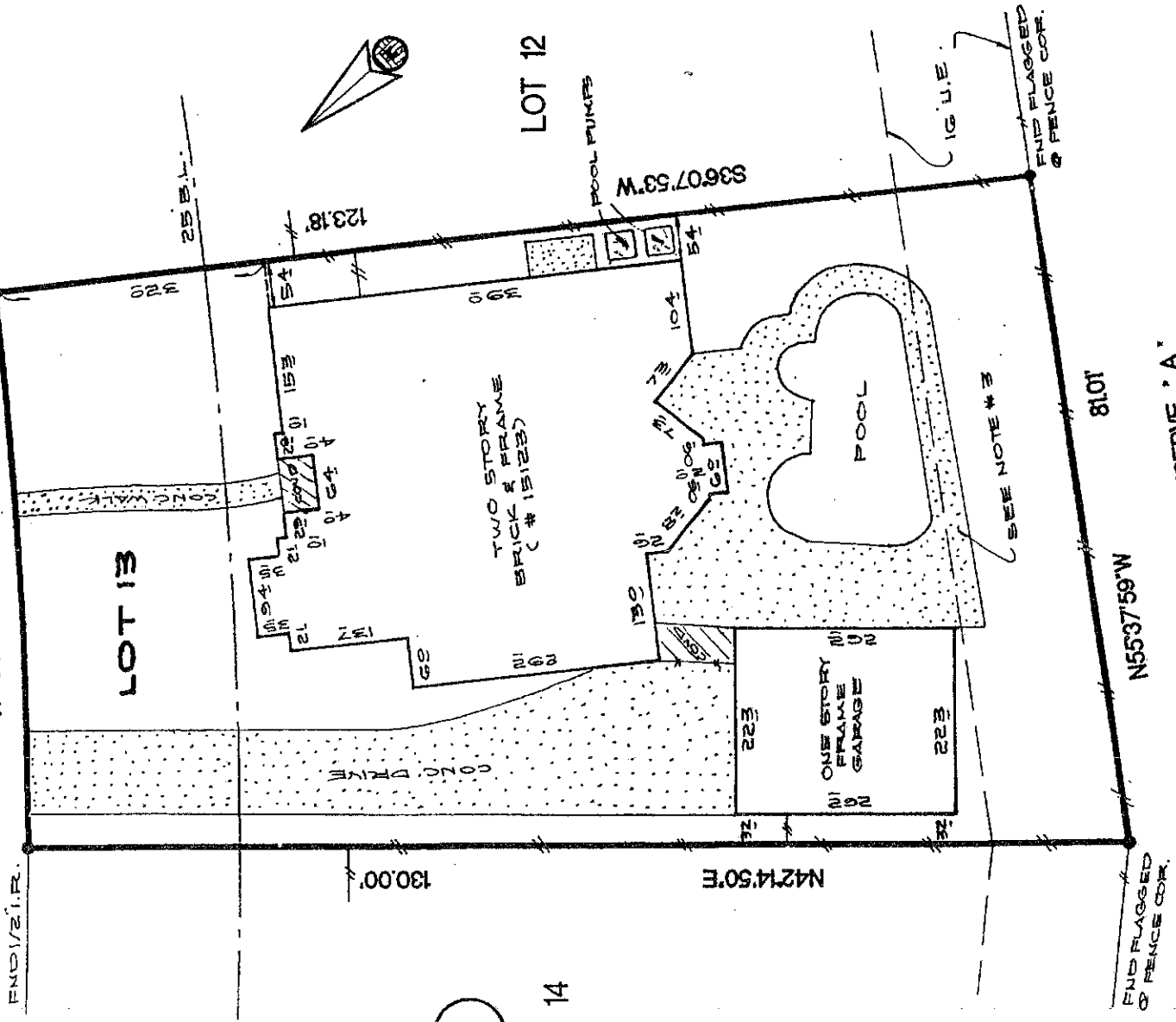

1

NOTES:  
 1) SUBJECT TO ANY AND ALL RESTRICTIVE COVENANTS IN C.F.NOS. 1702169, 1761869, 1742279, 1750411, 1945404 & 1932568  
 2) H.L. & P. AGREEMENT IN C.F. NO. 1231665  
 3) CONCRETE POOL DECK INTO THE 16' UTILITY ESMT (U.I.E.) AS SHOWN

THE SURVEYOR HAS NOT ABSTRACTED THE SUBJECT PROPERTY. SUBJECT PROPERTY IS BASED ON TITLE COMMITMENT LISTED BELOW. ALL BEARINGS SHOWN ARE REFERENCED PER RECORDED PLAT OF SAID SUBDIVISION.

LOT:	13	BLOCK:	1	SUBDIVISION:	LONGWOOD VILLAGE	SECTION:	3
COUNTY:	HARRIS	STATE:	TEXAS	RECORDATION:	FILM CODE NO. 366050 H.C.M.F.	SURVEY:	SCALE: 1"=20'
PURCHASER:	GREG A. CANDELARIA AND GLENDA J. CANDELARIA		FIELD WORK:		2-G-98/JC	FINAL CHECK: 2-G-98/SB	
ADDRESS:	15123 WINDSDOWNE LANE		DRAFTING:		2-G-98/A/A	KEY MAP: 327 Z	



**ALLTEX**  
 READY SERVICES  
 REAL ESTATE SURVEY DIVISION  
 9525 KATY FREEWAY, SUITE 420  
 HOUSTON, TEXAS 77024  
 TEL: (713) 468-7707  
 FAX: (713) 468-8815

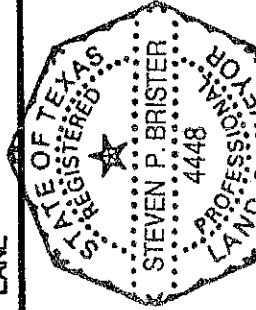

*Steven P. Brister*  
 PROFESSIONAL LAND SURVEYOR  
 NO. 4448

I DO HEREBY CERTIFY THAT THIS SURVEY WAS THIS DAY MADE ON THE GROUND OF THE PROPERTY LEGALLY DESCRIBED HEREON IS CORRECT AND THERE ARE NO ENCROACHMENTS EXCEPT AS SHOWN HEREON

• Subject Property - IS NOT - Located in  
 a Federal Insurance Administration Designated Flood Hazard Area.  
 As per map 480287  
 Panel 0410 J Dated NOV. 06, 2008

• THIS INFORMATION IS BASED ON GRAPHIC PLOTS; ONLY WE DO NOT ASSUME RESPONSIBILITY FOR EXACT DETERMINATION

MORT. CO.	BANK OF AMERICA
TITLE CO.	FIDELITY NAT. TITLE
G.F. NO.	98-200001838
JCR. NO.	98-04900
REV. DATE	