

MHI JOB # H8V625  
FINAL

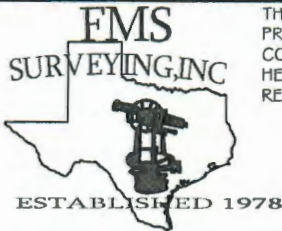

THE SURVEYOR HAS NOT ABSTRACTED THIS PROPERTY AND HAS RELIED ON THE TITLE COMMITMENT WITH THE GF NUMBER SHOWN HEREON, PREPARED BY THE TITLE COMPANY REFERENCED HEREON.

47366-FTC

SCALE : 1"=20'  
G.F. # : 08305089  
DATE : DECEMBER 3, 2012

19701 STATE HIGHWAY 6, MANVEL, TEXAS 77578  
PHONE: (281) 519-8530  
www.fmsurveying.com

N  
FMS

- NOTES:
1. BEARINGS ARE BASED ON THE RECORDED PLAT.
  2. \*B.L. PER BUILDER GUIDELINES.
  3. IF THE DEVELOPMENT HANDBOOK APPLIES TO THIS LOT, THERE WILL BE A 6' BUILDING LINE PARALLEL AND ADJACENT TO THE SIDE LOT LINES.

THIS ORIGINAL WORK IS PROTECTED UNDER COPYRIGHT LAWS, TITLE 17 UNITED STATES CODE SECTION 101 AND 102. ALL VIOLATORS WILL BE PROSECUTED TO THE FULLEST EXTENT OF THE LAW. THIS SURVEY IS BEING PROVIDED SOLELY FOR THE USE OF THE RECIPIENTS NAMED AND NO LICENSE HAS BEEN CREATED, EXPRESS OR IMPLIED, TO COPY THE SURVEY EXCEPT AS IS NECESSARY IN CONJUNCTION WITH ORIGINAL TRANSACTION, WHICH ALL TAKE PLACE WITHIN (30) DAYS FROM THE DATE SHOWN HEREON.

- ⊗ B.L. INDICATES BUILDING LINE.
- ⊙ U.E. INDICATES UTILITY EASEMENT.
- ⊙ S.S.E. INDICATES SANITARY SEWER EASEMENT.
- ⊙ INDICATES 6' BOARD FENCE.
- ⊙ INDICATES FENCE POSTS ONLY.
- ⊙ INDICATES I.R. W/CAP FOUND (CONTROL MONUMENT).
- ⊙ INDICATES I.R. W/CAP FOUND.
- ⊙ INDICATES I.R. W/CAP FOUND AT FENCE CORNER.
- ⊙ INDICATES 5/8" I.R. W/CAP FOUND.

- ▨ INDICATES CONCRETE SLAB COVERED.
- INDICATES CONCRETE UNCOVERED.

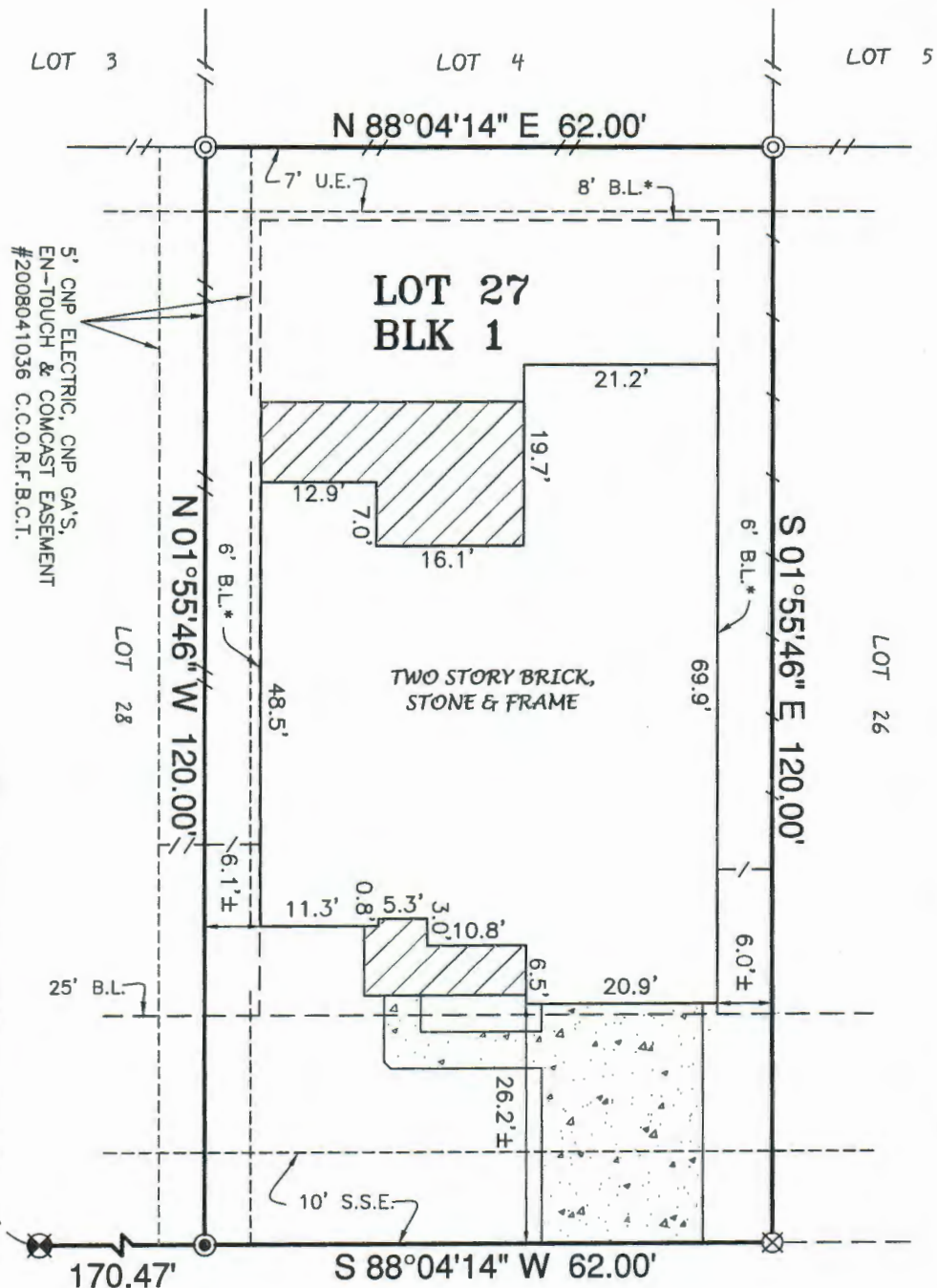

*Yalaukh*  
*Maxwell*  
*12/31/2012*