

Amelia Ryman

Sam Shannon



NOTES:

- REFERENCE IS HEREIN MADE TO THE METERS AND BOUNDS DESCRIPTION ACCOMPANYING THIS SKETCH
- THIS SURVEY HAS BEEN PREPARED WITHOUT THE BENEFIT OF TITLE COMMITMENT. THERE MAY BE EASEMENTS THAT AFFECT THE SUBJECT PROPERTY UNKNOWN TO THE SURVEYOR

THIS SURVEY WAS PERFORMED ON THE GROUND BY ME, OR UNDER MY SUPERVISION AND COMPLIES WITH THE CURRENT MINIMUM REQUIREMENTS OF THE PROFESSIONAL LAND SURVEY PRACTICE ACT AS PROMULGATED BY THE TEXAS BOARD OF PROFESSIONAL ENGINEERS AND LAND SURVEYORS

Donald Ray Hunter, Jr.
01/28/2021

DONALD RAY HUNTER, JR.
REGISTERED PROFESSIONAL LAND SURVEYOR NO. 6229

DATE SURVEYED: JANUARY 16, 2021
BEARINGS BASED ON THE TEXAS COORDINATE SYSTEM OF 1983 (2011), CENTRAL ZONE, US SURVEY FEET.

LIBERTY COUNTY, TEXAS
A.M. DE LEJARZA SURVEY, ABSTRACT NO. 62

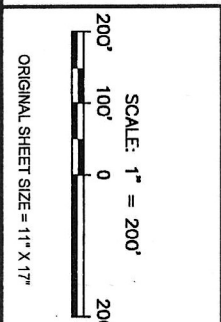
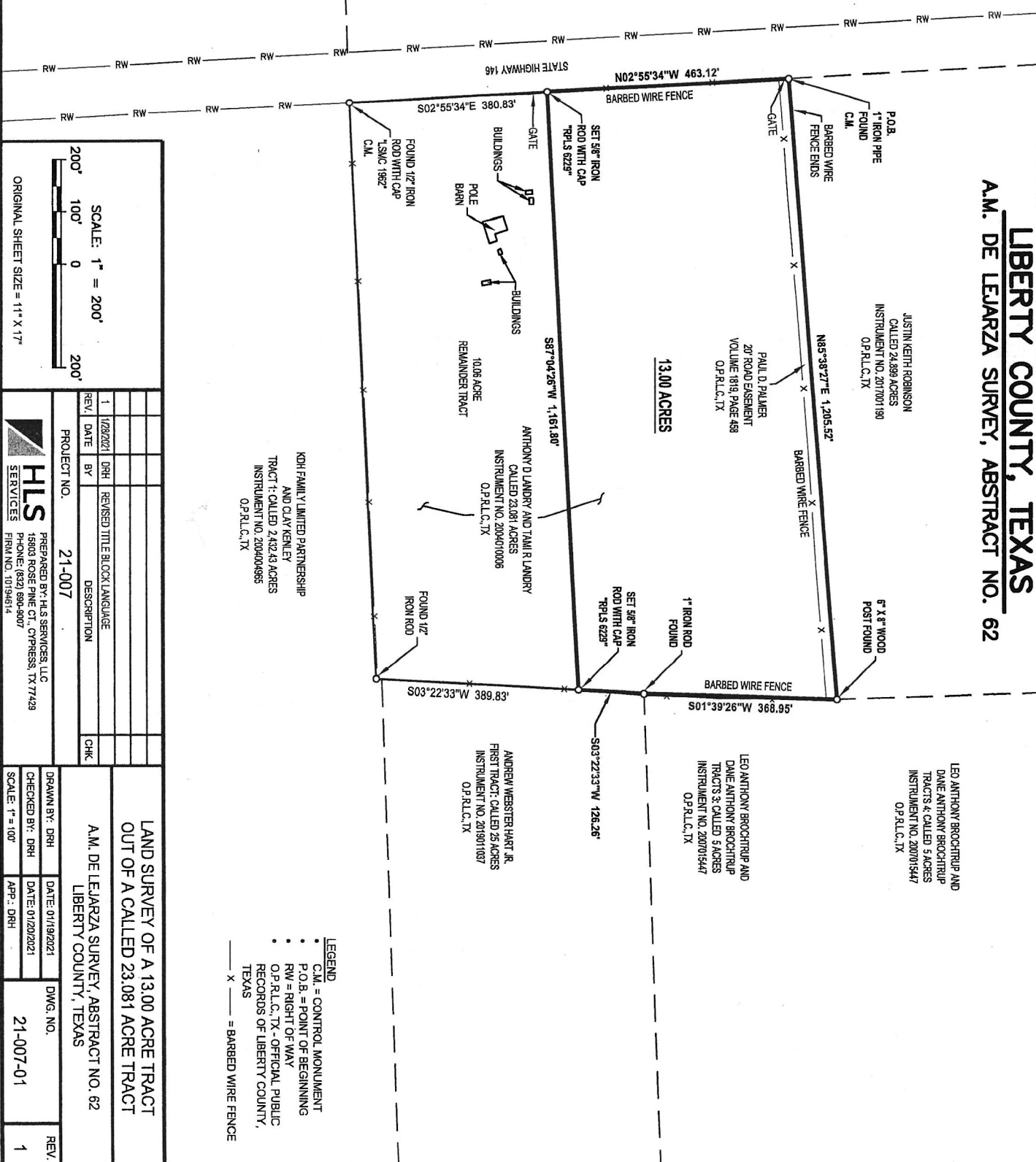

REV.	DATE	BY	DESCRIPTION	CHK.
1	1/28/2021	DRH	REVISED TITLE BLOCK LANGUAGE	

PROJECT NO. 21-007

DRAWN BY: DRH		DATE: 01/19/2021	DWG. NO.	REV.
CHECKED BY: DRH		DATE: 01/20/2021	21-007-01	1
SCALE: 1" = 100'		APP.: DRH		

LEGEND

- C.M. = CONTROL MONUMENT
- P.O.B. = POINT OF BEGINNING
- RW = RIGHT OF WAY
- O.P.R.L.C., TX - OFFICIAL PUBLIC RECORDS OF LIBERTY COUNTY, TEXAS
- X = BARBED WIRE FENCE

LAND SURVEY OF A 13.00 ACRE TRACT
OUT OF A CALLED 23.081 ACRE TRACT

A.M. DE LEJARZA SURVEY, ABSTRACT NO. 62
LIBERTY COUNTY, TEXAS

HLS SERVICES
PREPARED BY: HLS SERVICES, LLC
15803 ROSE PINE CT, CYPRESS, TX 77429
PHONE: (832) 890-0007
FIRM NO. 10194614