

Lot 3



END 5/8" I.R. S 02°28'24"E 68' (66.50) END 5/8" I.R.

Lot 31

Lot 33

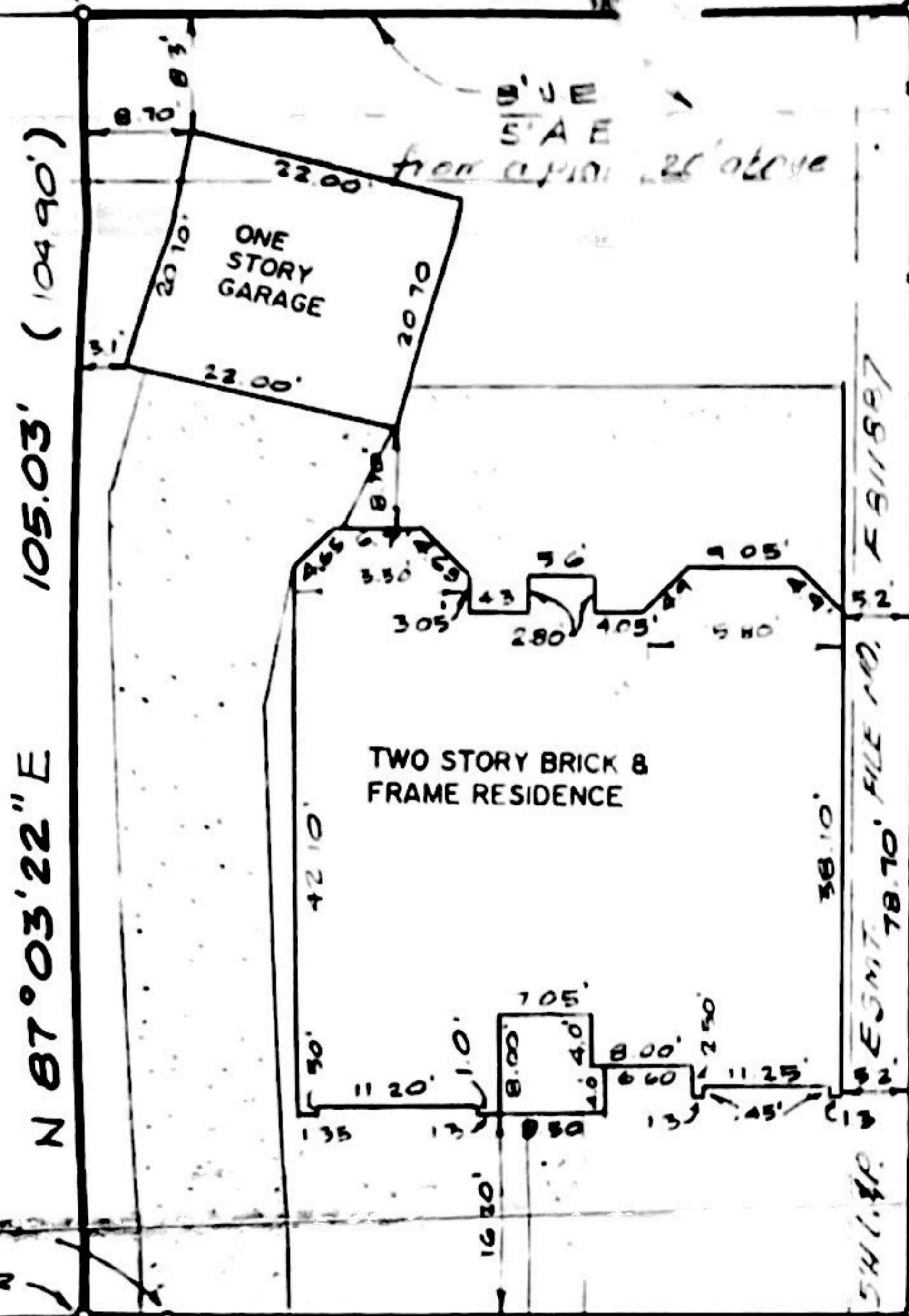

R=725.00'
L=5.96'
(L=6.20)

N 02°28'24"W 59.45'
(59.40')

N 02°28'24"W
140.00'
END 1/2" I.R. (139.95')
END 5/8" I.R.

NOTE:
AGREEMENT FOR UNDERGROUND
ELECTRICAL SERVICE EASEMENTS
GRANTED TO H.L.P. FILE # F670359

NOTE:
1. Distances shown in parentheses were
measured on the ground.
2. The following flood information was received from City of Houston.
We are not responsible for its accuracy.

3431 ASHTON PARK DRIVE
(50' R.O.W.)

100 YEAR FLOOD INFORMATION
F.I.R.M. # 480296 PANEL # 270G
ZONE "AE" DATE OF REVISION 6.7.89

SCALE 1" = 20'

NOTE:
AGREEMENT TO CABLE
TELEVISION FILE # H342641

Surveyed for WEEKLEY HOMES, INC. on 6.16.89
 Showing Lot 32 Block 9 of ASHTON VILLAGE
 Section — in HARRIS County Texas according to the Map or Plat
 recorded in Volume 270 Page 42 of the MAP records of HARRIS
 County.

UPDATES	
DATE	INITIALS
8-24-89	A.P.P.
12/14/89	A.P.P.
W. O. NO. 13635, 13974	
G. F. NO. 88115697	
 6. 23. 89	

I hereby certify that this survey was made on the ground under my supervision and that it correctly represents the facts found at the time of survey. There was no encroachment apparent on the ground, as shown hereon. This survey is for loan purposes only and is not to be recorded. Responsibility assumed. Easements clearly indicated on the recorded plat.

Buyer: CHUNG LIN AND YU LIN
 Mortgage Co: MERCANTILE MORTGAGE CORPORATION
 Title Company: STEWART TITLE COMPANY



Hoffman Surveying Company, Inc.
 5245 LANGFIELD ROAD — HOUSTON, TEXAS 77040 — (713) 939-9100

