

DURANGO CREEK SEC. 4
CAB. Z, SHT. 2725, M.C.M.R.

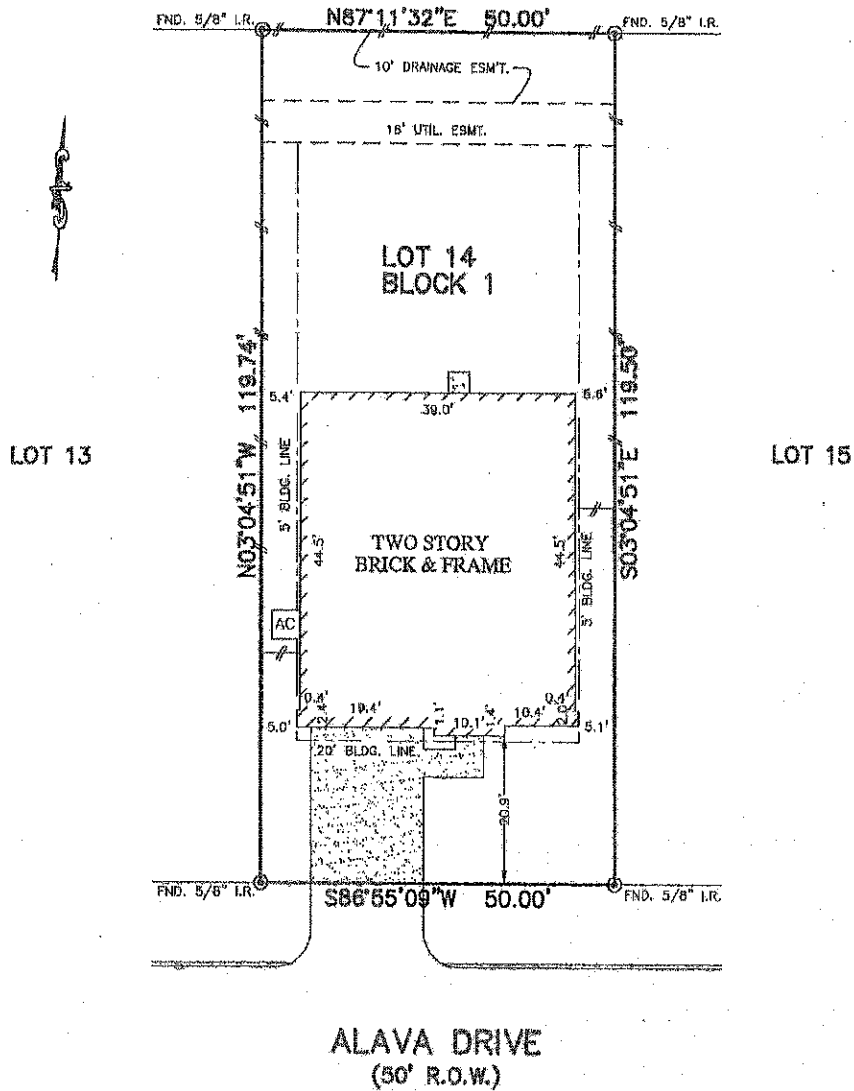

NOTES:

1. ALL BEARINGS SHOWN HEREON ARE BASED ON THE RECORDED PLAT.
2. SUBJECT TO APPLICABLE RESTRICTIVE COVENANTS LISTED IN ITEM No.1, SCHEDULE "B" OF TITLE COMMITMENT ISSUED BY FIRST AMERICAN TITLE INSURANCE Co. UNDER G.F. No. 150-140202270.
3. AGREEMENT FOR UNDERGROUND ELECTRIC SERVICE PER C.F. No. 2014015708.

© 2014, ALLPOINTS SERVICES, CORP., All Rights Reserved. This original work is protected under copyright laws, Title 17 U.S. Code Sections 101 & 102. All violators will be prosecuted to the extent of the law. This survey is being provided solely for the use of the recipients and no license has been created, express or implied, to copy the survey except as is necessary in conjunction with the original transaction.

PLAT OF SURVEY
SCALE: 1" = 20'

FLOOD MAP:
THIS PROPERTY LIES IN ZONE "X"
AS DEPICTED ON COMMUNITY PANEL
No. 48339-C 0503 F, DATED: 12-19-95
THIS INFORMATION IS BASED ON GRAPHIC PLOTTING.
WE DO NOT ASSUME RESPONSIBILITY FOR EXACT
DETERMINATION

FOR: DRHORTON
ADDRESS: 7214 ALAVA DRIVE
ALLPOINTS JOB #: DR79612 DM
G.F.: 150-140202270

LOT 14, BLOCK 1,
DURANGO CREEK, SECTION 6,
CAB. Z, SHTS. 2723-2725, MAP RECORDS,
MONTGOMERY COUNTY, TEXAS



I HEREBY CERTIFY THAT THIS PLAT REPRESENTS THE RESULTS OF A SURVEY MADE ON THE GROUND, ON THE 18TH DAY OF SEPTEMBER, 2014.

Steven P. Brister

