

"SURVEY PLAT "
 TO
66.41 ACRE ESTATE SUBDIVISION
 BEING ALL OF
 AC'S & TR.# 2, 42.74 AC'S (CALLED 43.57 AC'S)
 RECORDED IN VOL. 303, PG. 457 DEED RECORDS
 OUT OF THE
F.C. NORWOOD SURVEY, A-210
ZACHARIAH REDMOND SURVEY, A-36
SAN AUGUSTINE COUNTY, TEXAS

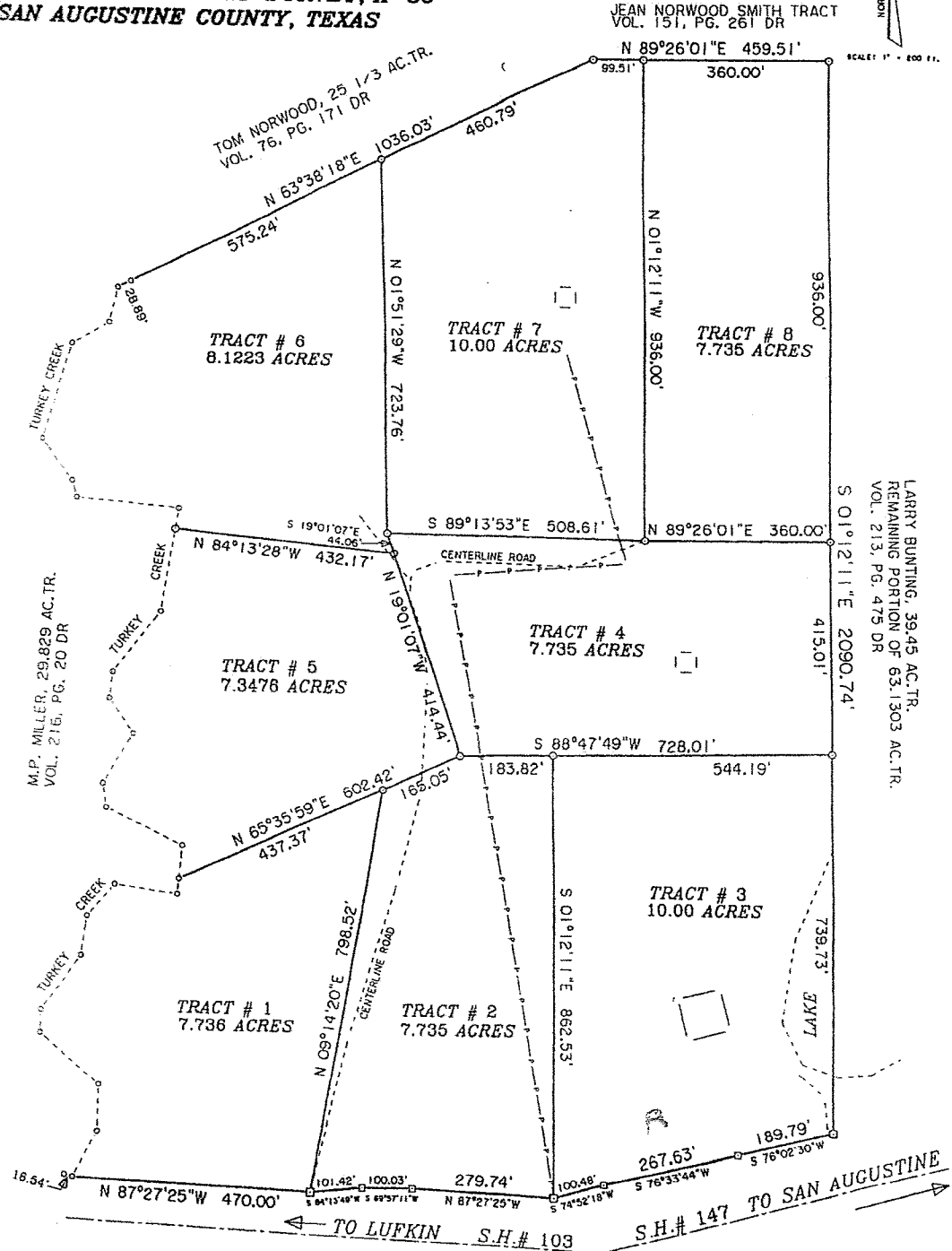
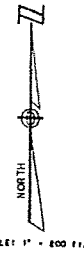

BIRDWELL SURVEYING
 CARL O. BIRDWELL R.P.L.S. # 4343
 R.T. 1 BOX 564
 SAN AUGUSTINE, TEXAS 75972
 PHONE 409/275-3548
 FAX NO. 409/275-3584

JOB NO. SAWDLACY
 DRAWING NO. SAWDLACY
 FIELD BOOK 95/13

THE STATE OF TEXAS
 COUNTY OF SAN AUGUSTINE

I, Carl O. Birdwell, a Registered Professional Land Surveyor, of the State of Texas, do hereby certify that the above survey plat truly and accurately depicts a survey made on the ground this day under my direct supervision.

Carl O. Birdwell

CARL O. BIRDWELL
 R.P.L.S. #4343
 DECEMBER 16, 1998
 REFERENCE IS MADE TO LEGAL DESCRIPTION