

1. BEARINGS ARE BASED ON THE RECORDED PLAT
2. SUBJECT TO ZONING, ORDINANCES, CONDITIONS, COVENANTS, AND RESTRICTIONS OF SUBDIVISION
3. H.L.&P. CO. AGREEMENT PER H.C.C.F. NO. G-088000
4. CONCRETE POOL WALK INTO 10' WATER LINE ESMT
5. CONCRETE DRIVE OVER 5' H.L.&P. CO. ESMT

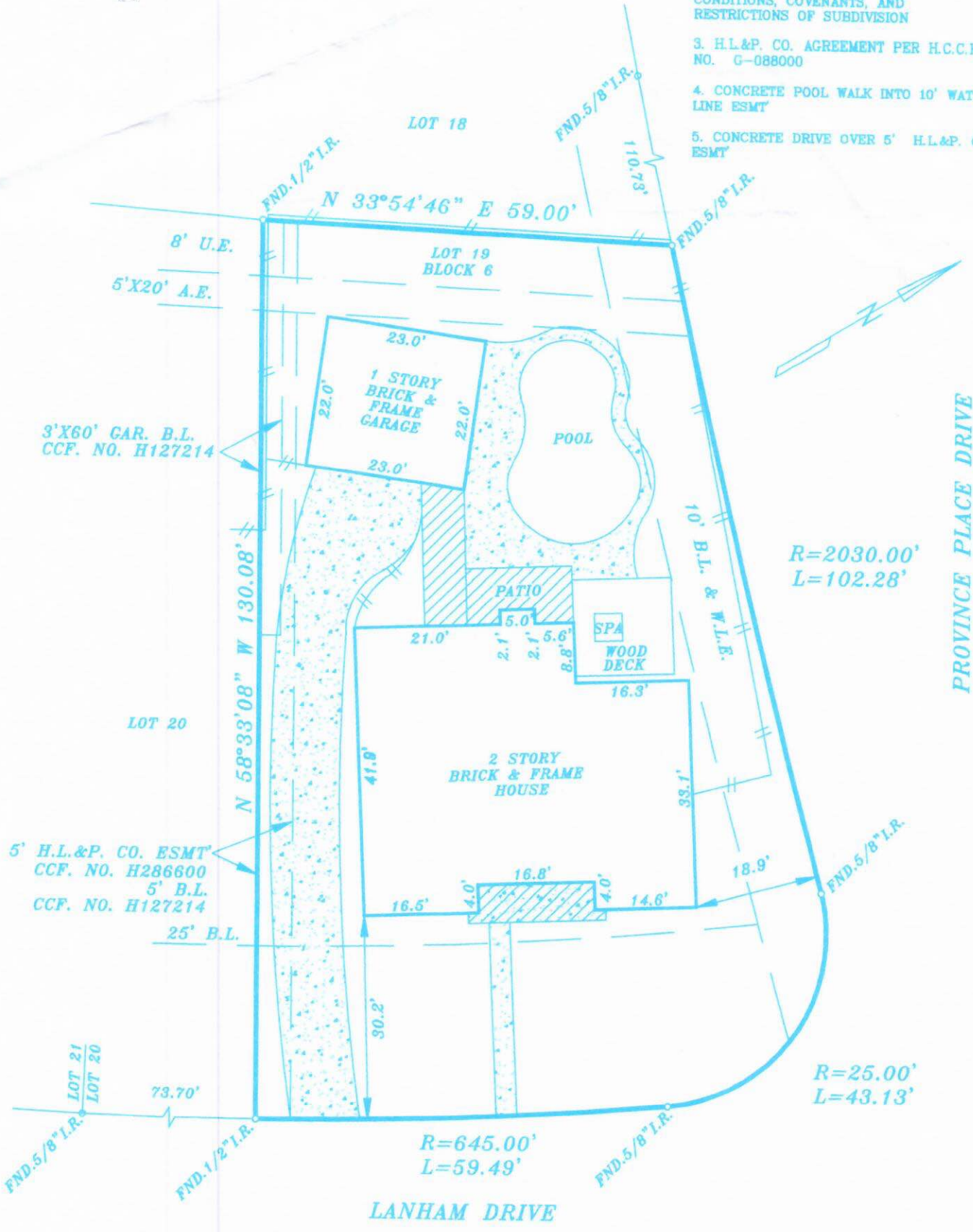

PURCHASER: WILLIAM LOSA AND RUTH LOSA  
 ADDRESS: 23002 LANHAM DRIVE-KATY, TEXAS 77450

LEGAL DESCRIPTION: LOT NINETEEN (19), IN BLOCK SIX (6), OF GOVERNORS PLACE, SECTION ONE (1), A SUBDIVISION IN HARRIS COUNTY, TEXAS, ACCORDING TO THE MAP OR PLAT THEREOF, RECORDED IN VOLUME 299, PAGE 95 OF THE MAP RECORDS OF HARRIS COUNTY, TEXAS.

This lot DOES NOT lie in the 100 year floodplain and is in ZONE X as located by the Federal Insurance Administration designated Flood Hazard Area Community Panel No. 480287 0695L dated 6-18-07. No responsibility assumed for Floodplain Determination or Floodway

LENDER: \_\_\_\_\_ TITLE CO. CELEBRITY TITLE

G.F. NO. 012595  
 SCALE: 1"=20'  
 DATE: 08-06-10  
 JOB NO: 85670

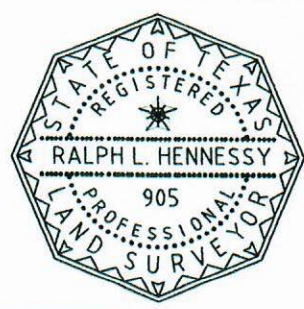

I do certify that this survey was this day made on the ground and that this plat correctly represents the property legally described hereon. That the facts found at the time of this survey shows the improvements and that there are no discrepancies apparent on the ground, except as shown. This survey is based on the title commitment referenced in G.F. no. 012595 this survey is certified for this transaction only.

*Ralph L Hennessy*  
**BALDRIDGE SURVEYING**  
 PHONE (713) 643-2868 FAX (281) 992-4774