

□ - BEAM SUPPORT PIER LOCATION

⊗ - FRAME PIER LOCATION

 Gaveco INDUSTRIES INC. COPYRIGHT © 2007	MODEL: AL28563T	
	DESC: PIER LOCATIONS	
	DATE: 08/05/15 SCALE: 3/16=1'-0	
	DRAWN: F. Ybarra	
	REVISIONS	DATE

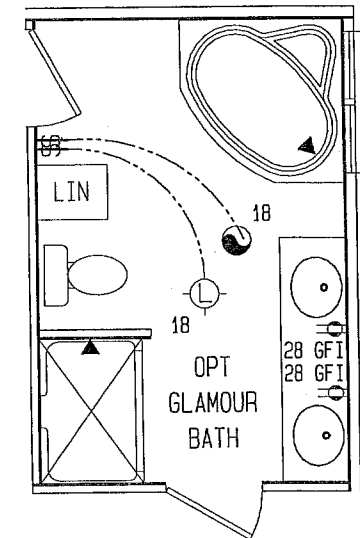
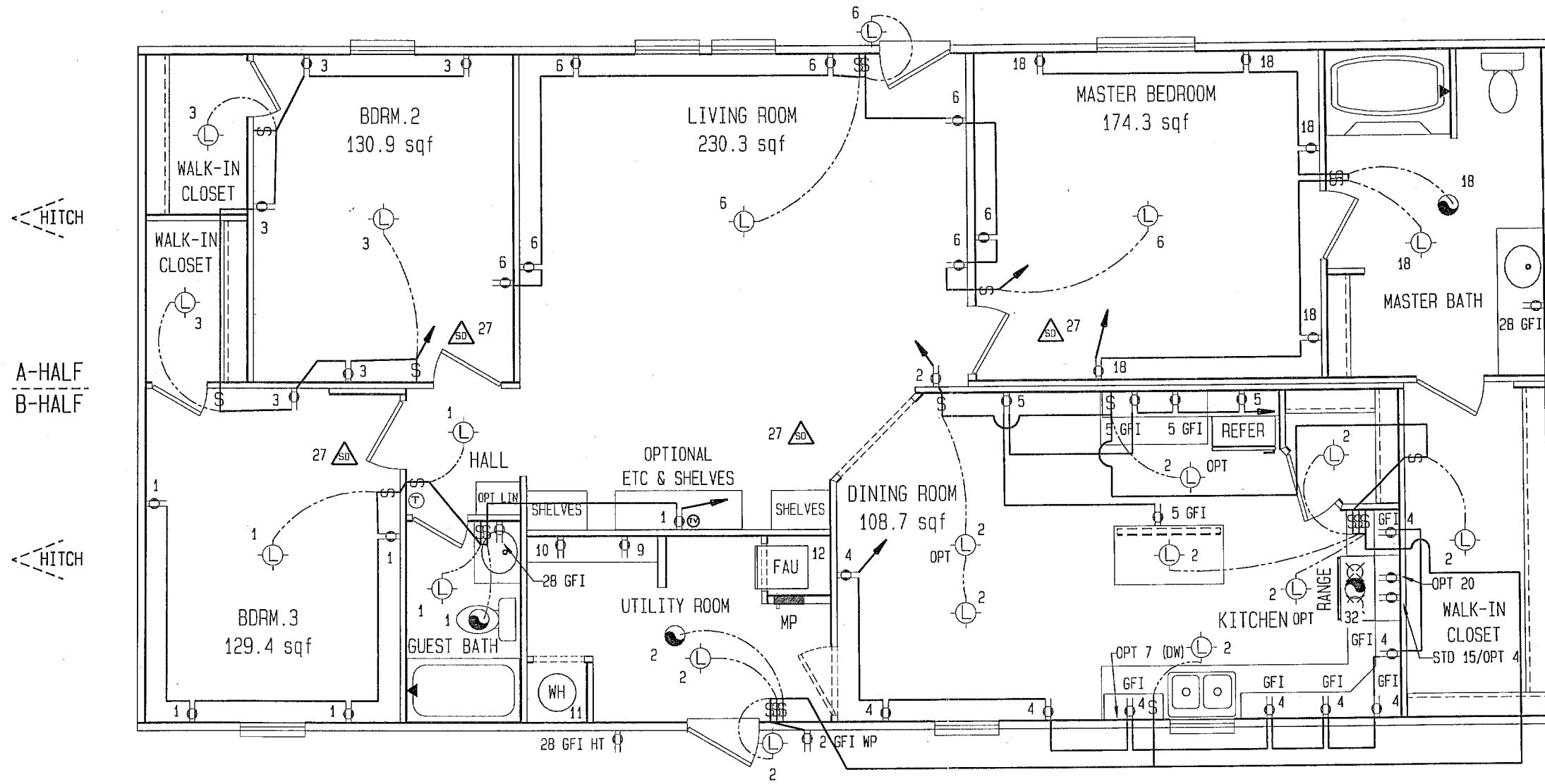

HITCH

A-HALF
B-HALF

HITCH

PLEASE NOTE:

Cavco Homes of Texas reserves the right to make changes at any time in prices, specifications and design without notice and/or obligation. All dimensions and specifications are nominal and subject to change.
 It is also the responsibility of the Retailer/Builder/Developer/Consumer to verify and submit specs to all regulatory agencies including but not limited to Cities, Counties, protective covenants, etc... prior to ordering the home.
 All changes required by local regulatory agencies will be the responsibility of the seller/buyer unless properly submitted to the manufacturing facility prior to the order placement and acceptance. All changes will be considered on a case-by-case basis and charged accordingly. Cavco Homes of Texas will not take responsibility for additional requirements without having full knowledge of such at the time the order is placed. All design details and notes are suggestive only and are subject to the jurisdiction of the state and local codes. See local building department for frost line and soil requirements.

ELECTRICAL CIRCUIT LEGEND								
CIRC	BKR	WIRE SIZE	CIRC	BKR	WIRE SIZE	CIRC	BKR	WIRE SIZE
1	15	14-2	7	15	14-2	18	15	14-2
2	15	14-2	9	20	12-2	21	15	14-2
3	15	14-2	10	30	10-3	20	15	12-2
4	20	12-2	11	INSTALLATION INSTRUCTIONS		27	15	14-2
5	20	12-2	12	INSTALLATION INSTRUCTIONS		28	20	12-2
6	15	14-2	15	40	8-3			

ELECTRICAL SYMBOL LEGEND			
⌘	-SWITCH	⏏	-MAIN PANEL
⌘	-3-WAY SWITCH	Ⓛ	-EXHAUST FAN
⊗	-SPEAKER	Ⓛ	-CEILING LIGHT
⊕	-THERMOSTAT	Ⓛ	-CEILING FAN
Ⓛ	-RECEPT	H.T.	-HEAT TAPE
Ⓛ	-SWITCHED RECEPT	⚠	-FIRE EXTIG.
W.P.	-WEATHER PROOF	Ⓛ	-SMOKE DET.
		Ⓛ	-GAS INLET
		Ⓛ	-DRAIN OUTLET
		Ⓛ	-ELEC. ENTRANCE
		Ⓛ	-FRESH WATER
		Ⓛ	-INSIGNIA LOC. & VEHICLE ID LABEL
		Ⓛ	-TELEPHONE
		Ⓛ	-TELEVISION

Cavco
INDUSTRIES INC.
COPYRIGHT © 2007

MODEL:	AL28563T
DESC:	ELECTRICAL PLAN
DATE:	08/05/15
SCALE:	3/16=1'-0
DRAWN:	F. Ybarra
REVISIONS	
DATE	

HOT WATER - STD MASTER BATH ONLY

PLUMBING SCHEDULE		
CODE	QTY	DESCRIPTION
C22	3	COUPLING 3/4
E21	6	ELBOW Red-90, 3/4x1/2
E22	4	ELBOW-90, 3/4x3/4
T222	6	Tee 90, 3/4x3/4x3/4

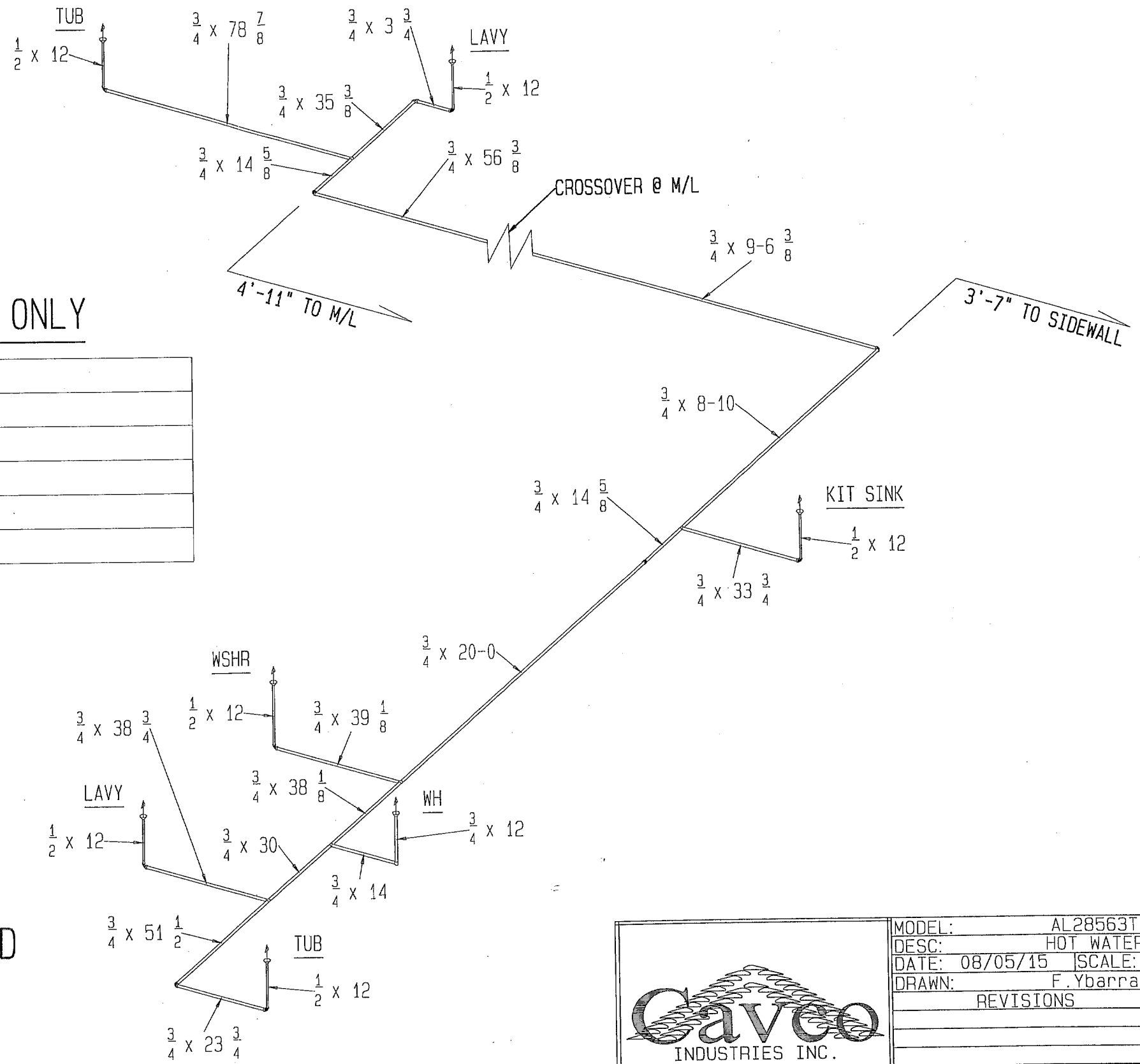

HITCH END

PLEASE NOTE:
 Cavco Homes of Texas reserves the right to make changes at any time in prices, specifications and design without notice and/or obligation. All dimensions and specifications are nominal and subject to change.
 It is also the responsibility of the Retailer/Builder/Developer/Consumer to verify and submit specs to all regulatory agencies including but not limited to Cities, Counties, protective covenants, etc...prior to ordering the home.
 All changes required by local regulatory agencies will be the responsibility of the seller/buyer unless properly submitted to the manufacturing facility prior to the order placement and acceptance. All changes will be considered on a case-by-case basis and charged accordingly. Cavco Homes of Texas will not take responsibility for additional requirements without having full knowledge of such at the time the order is placed. All design details and notes are suggestive only and are subject to the jurisdiction of the state and local codes. See local building department for frost line and soil requirements.



Cavco
INDUSTRIES INC.

COPYRIGHT © 2007

MODEL: AL28563T	
DESC: HOT WATER	
DATE: 08/05/15	SCALE: N.T.S.
DRAWN: F.Ybarra	
REVISIONS	DATE

HOT WATER - OPT GLAMOUR BATH ONLY

PLUMBING SCHEDULE		
CODE	QTY	DESCRIPTION
C22	3	COUPLING 3/4
E21	6	ELBOW Red-90, 3/4x1/2
E22	4	ELBOW-90, 3/4x3/4
T222	6	Tee 90, 3/4x3/4x3/4

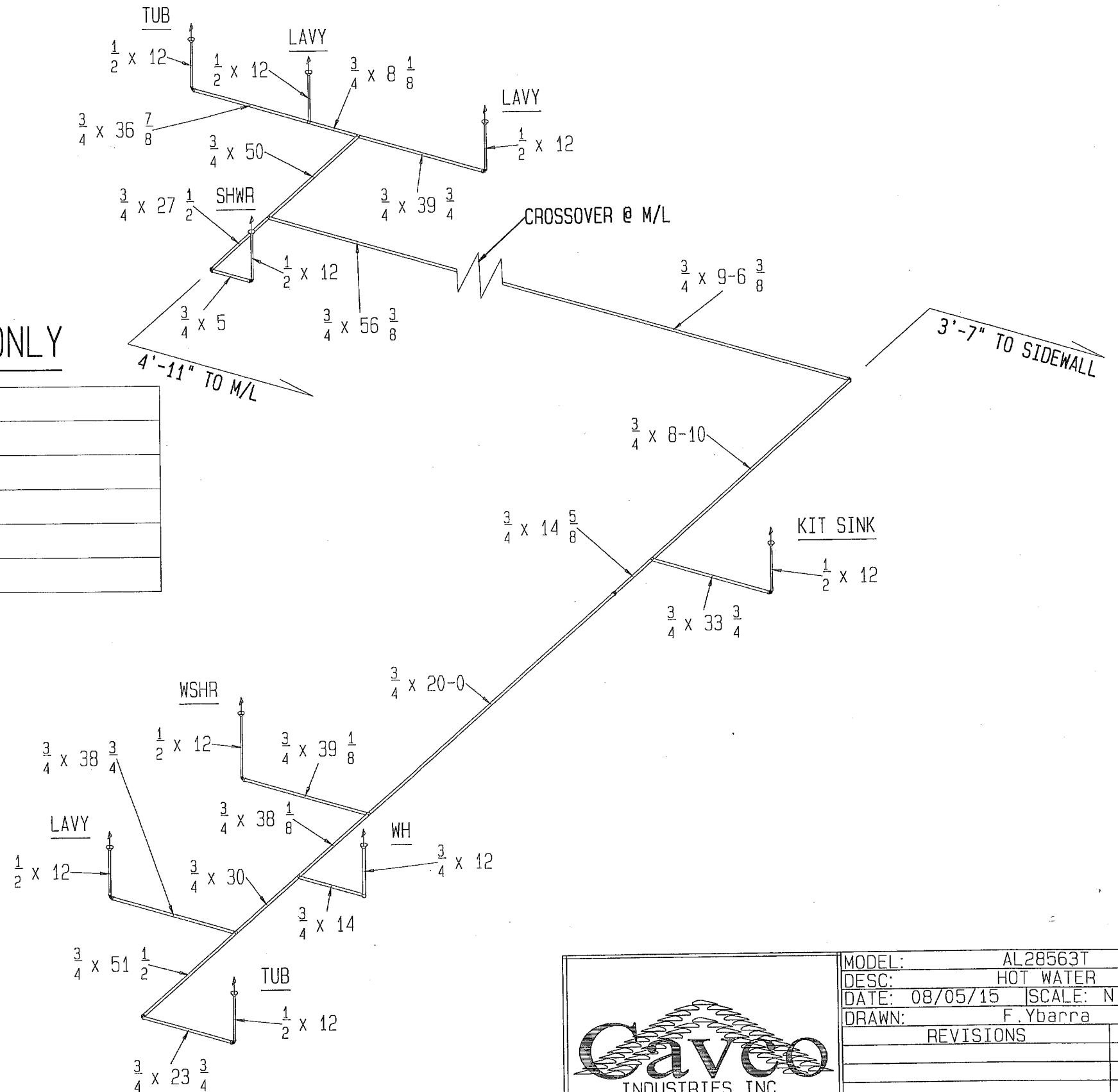

PLEASE NOTE:

Cavco Homes of Texas reserves the right to make changes at any time in prices, specifications and design without notice and/or obligation. All dimensions and specifications are nominal and subject to change.

It is also the responsibility of the Retailer/Builder/Developer/Consumer to verify and submit specs to all regulatory agencies including but not limited to Cities, Counties, protective covenants, etc...prior to ordering the home.

All changes required by local regulatory agencies will be the responsibility of the seller/buyer unless properly submitted to the manufacturing facility prior to the order placement and acceptance. All changes will be considered on a case-by-case basis and charged accordingly. Cavco Homes of Texas will not take responsibility for additional requirements without having full knowledge of such at the time the order is placed. All design details and notes are suggestive only and are subject to the jurisdiction of the state and local codes. See local building department for frost line and soil requirements.



INDUSTRIES INC.

COPYRIGHT © 2007

MODEL: AL28563T	
DESC: HOT WATER	
DATE: 08/05/15	SCALE: N.T.S.
DRAWN: F. Ybarra	
REVISIONS	DATE

DRAIN LINE - STD MASTER BATH ONLY

PLUMBING SCHEDULE		
CODE	QTY	DESCRIPTION
D-E-22-1	3	ELBOW (22-1/2) 1-1/2
D-E-22-2	2	ELBOW (22-1/2) 2
D-E-22-3	2	ELBOW (22-1/2) 3
D-EL-90-1	5	ELBOW (90-LONG) 1-1/2
D-EL-90-2	3	ELBOW (90-LONG) 2
D-EL-90-3	3	ELBOW (90-LONG) 3
D-ST-90-3	1	ELBOW (90-SHORT) 3
D-LTTY-111	1	T-WYE (LONG-TURN) 1-1/2 x 1-1/2 x 1-1/2
D-LTTY-222	1	T-WYE (LONG-TURN) 2 x 2 x 2
D-LTTY-313	1	T-WYE (LONG-TURN) 3 W/FL.BUSH.
D-LTTY-323	1	T-WYE (LONG-TURN) 3 W/FL.BUSH.
D-LTTY-331	2	T-WYE (LONG-TURN) 3 x 3 x 1-1/2
D-LTTY-332	1	T-WYE (LONG-TURN) 3 x 3 x 2
D-LTTY-333	1	T-WYE (LONG-TURN) 3
D-R-31	1	REDUCER 1-1/2 x 3
D-ST-1.5	6	SAN TEE 1-1/2
D-ST-2-1.5-1.5	2	SAN TEE 2 x 1-1/2 x 1-1/2
DWV-26	1	ELBOW (90-DOUBLE) 3
DWV-AVENT-1.5	4	AUTO-VENT ASSEMBLY
DWV-CLOSF1-3	2	CLOSET FLANGE ASSEMBLY
DWV-RVENT-1.5	2	ROOF VENT ASSEMBLY
DWV-TRAP-1.5	6	P-TRAP W/UNION 1-1/2
DWV-CO-1.5	1	CLEAN OUT 1-1/2
DWV-CO-2	1	CLEAN OUT 2

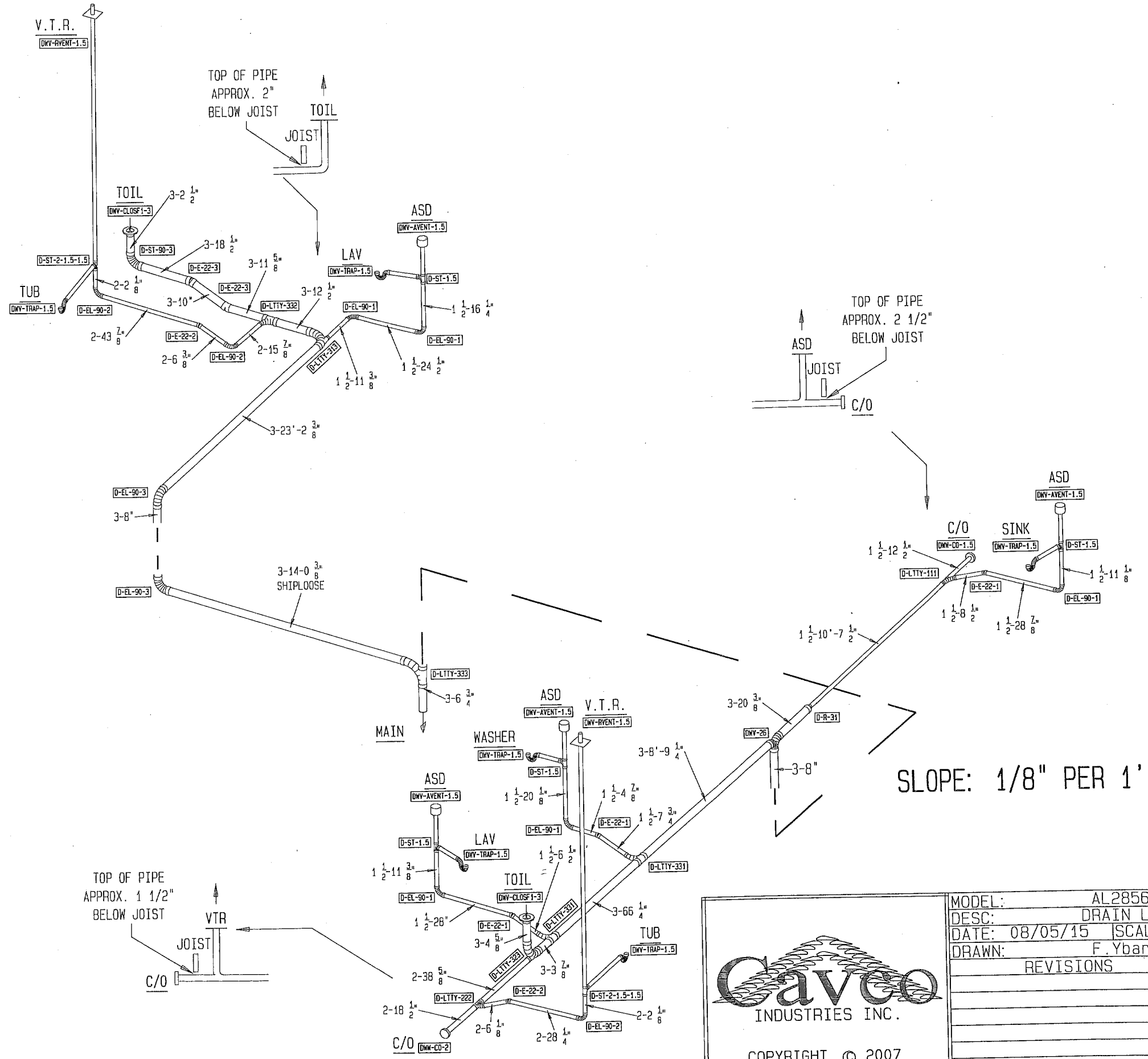

PLEASE NOTE:
 Cavco Homes of Texas reserves the right to make changes at any time in prices, specifications and design without notice and/or obligation. All dimensions and specifications are nominal and subject to change.
 It is also the responsibility of the Retailer/Builder/Developer/Consumer to verify and submit specs to all regulatory agencies including but not limited to Cities, Counties, protective covenants, etc...prior to ordering the home.
 All changes required by local regulatory agencies will be the responsibility of the seller/buyer unless properly submitted to the manufacturing facility prior to the order placement and acceptance. All changes will be considered on a case-by-case basis and charged accordingly. Cavco Homes of Texas will not take responsibility for additional requirements without having full knowledge of such at the time the order is placed. All design details and notes are suggestive only and are subject to the jurisdiction of the state and local codes. See local building department for frost line and soil requirements.

MODEL: AL28563T
 DESC: DRAIN LINE
 DATE: 08/05/15 SCALE: N.T.S.
 DRAWN: F. Ybarra

REVISIONS	DATE

COPYRIGHT © 2007

