

GF NO. 1113729196 STARTEX TITLE
 ADDRESS: 6025 FAWNLAKE DRIVE
 KATY, TEXAS 77493
 BORROWER: SHANE M. PERCLE

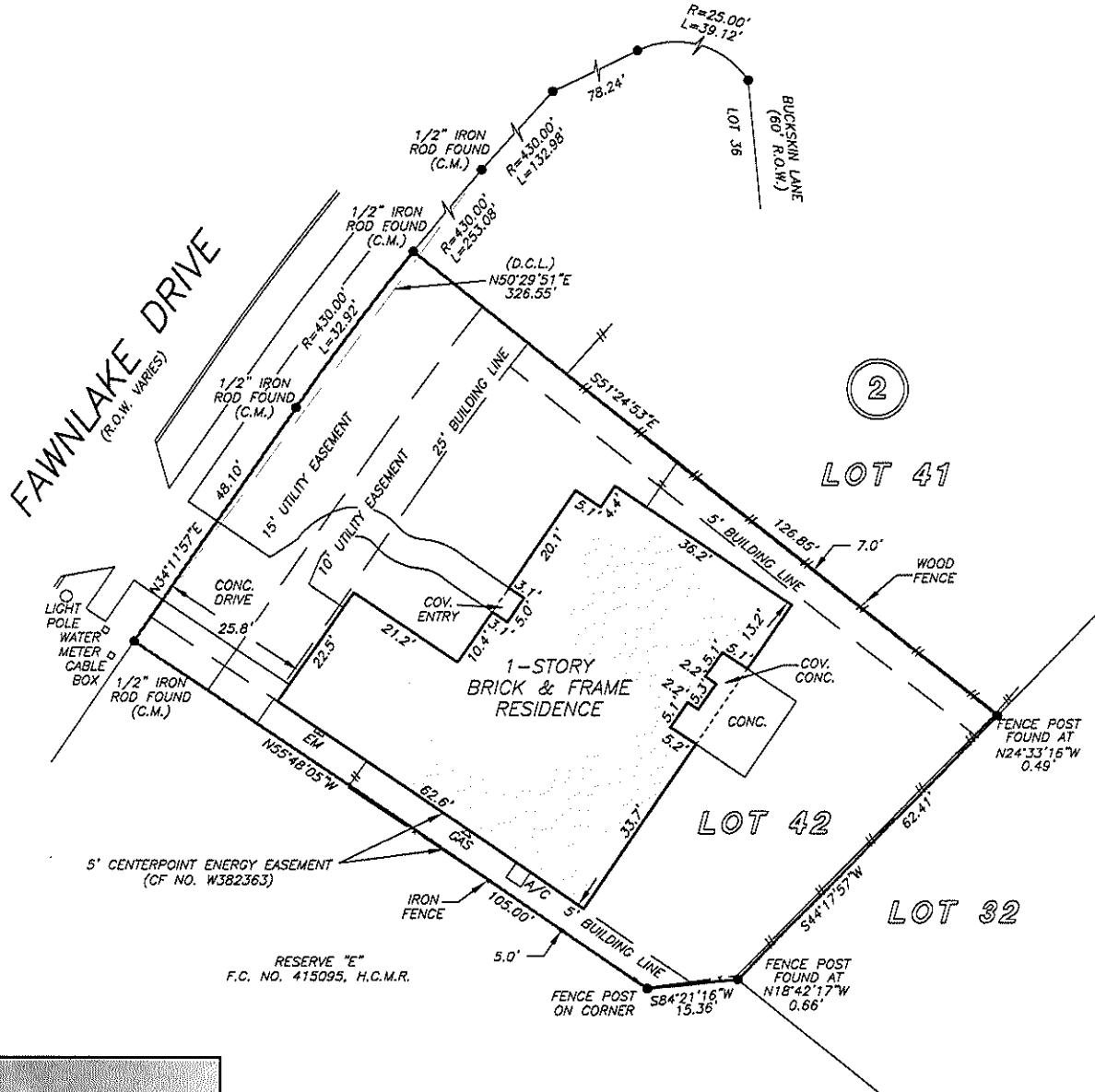

LOT 42, BLOCK 2 FAWNLAKE, SECTION 2A

A SUBDIVISION IN HARRIS COUNTY, TEXAS
 ACCORDING TO THE MAP OR PLAT THEREOF RECORDED
 UNDER FILM CODE NO. 526114, OF THE MAP RECORDS
 OF HARRIS COUNTY, TEXAS



NOTE: THE TERMS, CONDITIONS AND STIPULATIONS OF THAT CERTAIN AGREEMENT FOR UNDERGROUND ELECTRIC SERVICE WITH CENTERPOINT ENERGY AS PER CF NO. W382376.
 NOTE: BLANKET EASEMENT AS PER CF NO. T79456.

THIS PROPERTY DOES NOT LIE WITHIN THE 100 YEAR FLOOD PLAIN AS PER FIRM PANEL NO. 48473C 0375 E MAP REVISION: 02/18/2009 ZONE X BASED ONLY ON VISUAL EXAMINATION OF MAPS. INACCURACIES OF FEMA MAPS PREVENT EXACT DETERMINATION WITHOUT DETAILED FIELD STUDY

A SUBSURFACE INVESTIGATION WAS BEYOND THE SCOPE OF THIS SURVEY

D.C.L. = DIRECTIONAL CONTROL LINE
 RECORD BEARING: FILM CODE NO. 526114, H.C.M.R.

DRAWN BY: TL

I HEREBY CERTIFY THAT THIS SURVEY WAS MADE ON THE GROUND, THAT THIS PLAT CORRECTLY REPRESENTS THE FACTS FOUND AT THE TIME OF SURVEY AND THAT THERE ARE NO ENCROACHMENTS APPARENT ON THE GROUND, EXCEPT AS SHOWN HEREON. THIS SURVEY IS CERTIFIED FOR THIS TRANSACTION ONLY AND ABSTRACTING PROVIDED IN THE ABOVE REFERENCED TITLE COMMITMENT WAS RELIED UPON IN PREPARATION OF THIS SURVEY.

JAMES P. WALKOVIAK
 PROFESSIONAL LAND SURVEYOR
 NO. 5971
 JOB NO. 13-02114
 MARCH 6, 2013

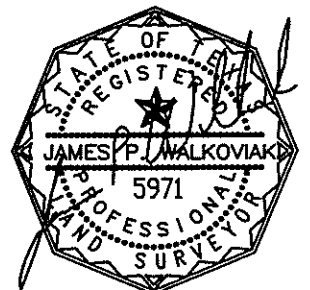

StarTex
 GINGER CONNOR
 281-395-5000



PRECISION
 surveyors

1-800-LANDSURVEY
 www.precisionsurveyors.com

281-496-1583 FAX 281-496-1867 210-829-2041 FAX 210-829-1774
 950 THREADNEEDLE STREET SUITE 150 HOUSTON, TEXAS 77009 1777 THE LOOP 411 SUITE 400 SAN ANTONIO, TEXAS 78207