

NORTH
SCALE 1" = 20'

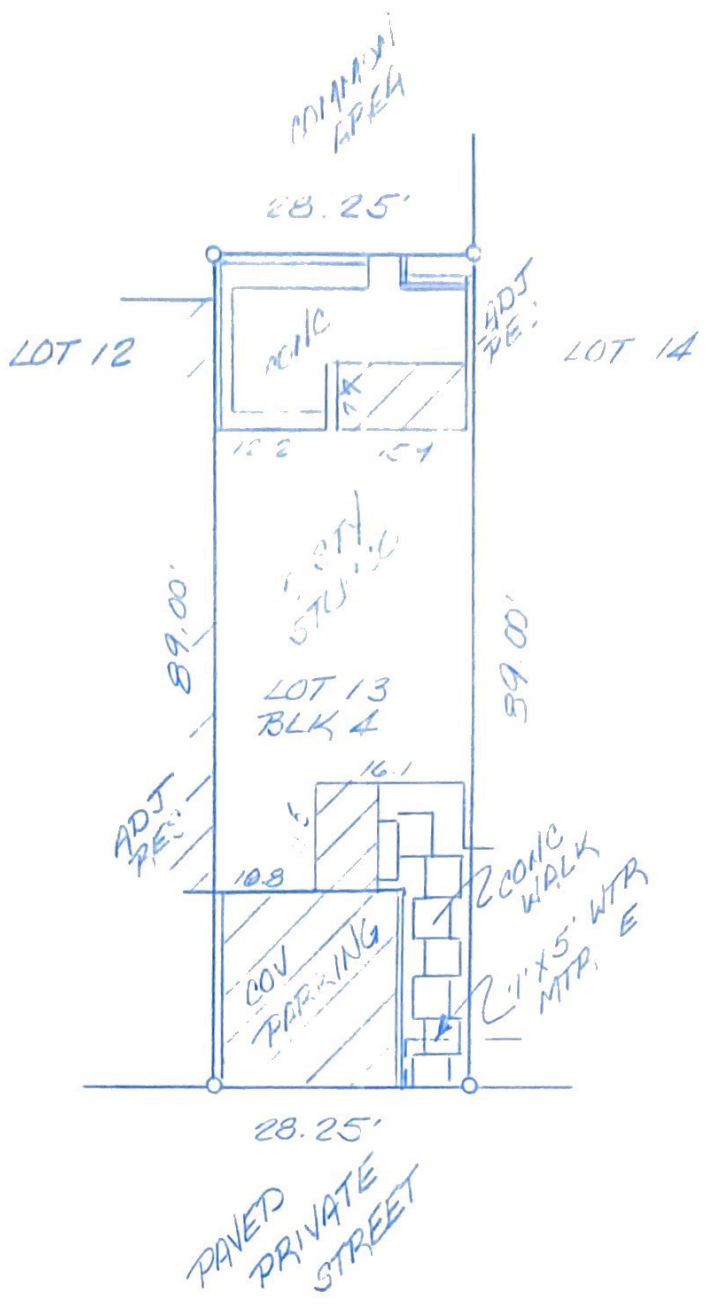

- NOTES
- 1) BLNKT ESMT FOR INGRESS & EGRESS HCCF # E113347
 - 2) BLNKT ESMT FOR ENCROACHMENT HCCF # E113347
 - 3) PARTY WALL AGREEMENT HCCF # E113347
 - 4) CATV AGREEMENT HCCF # L319949
 - 5) HLEP AGREEMENT HCCF # D919150

LOT: 13	BLOCK: 4	SUBDIVISION: SEVENTY-SIX FIFTY-FIVE BRAESWOOD		SECTION: 1
RECORDATION: VOL 203 PG 131 HCMR	COUNTY: HARRIS	STATE: TEXAS	SURVEY:	
ADDRESS: 1655 SOUTH BRAESWOOD BLVD		CITY: HOUSTON, 77071	LENDER: FAIRWAY INDEPENDENT MTG CORP	
PURCHASER: GENE COLACITO AND REVERLY COLACITO		TITLE COMPANY: LAWYERS TITLE	GF. No. 978130 B.E	

I DO HEREBY CERTIFY THAT THIS SURVEY WAS MADE ON THE GROUND FOR THE PROPERTY LEGALLY DESCRIBED HEREON (OR ON ATTACHED SHEET) CORRECTLY REPRESENTS THE FACTS FOUND AT THIS TIME. THERE WERE NO APPARENT CONFLICTS IN BOUNDARY LINES OR ENCROCHMENTS OF IMPROVEMENTS, EXCEPT AS SHOWN.

THIS PROPERTY IS IN THE 100 YEAR FLOOD ZONE, IS IN ZONE AE PER F.I.R.M. MAP No. 4820K0845J DATED: 6 NOV 96

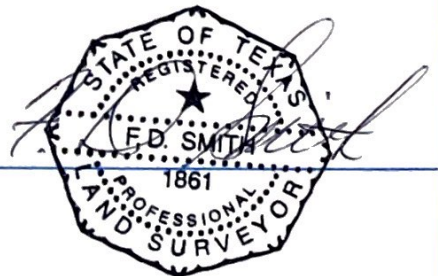

FIELD WORK	J3 & JM	30 JUNE 97
DRAFTED BY	HEL	30 JUNE 97
JOB. No.	971142	
KEY MAP No.	530 U	

Carman-Borden Surveying Inc.

114 WEST DREW
HOUSTON, TEXAS 77006
OFFICE: (713) 942-7448
FAX: (713) 942-7440