

LANDSCAPE/OPEN SPACE/ACCESS

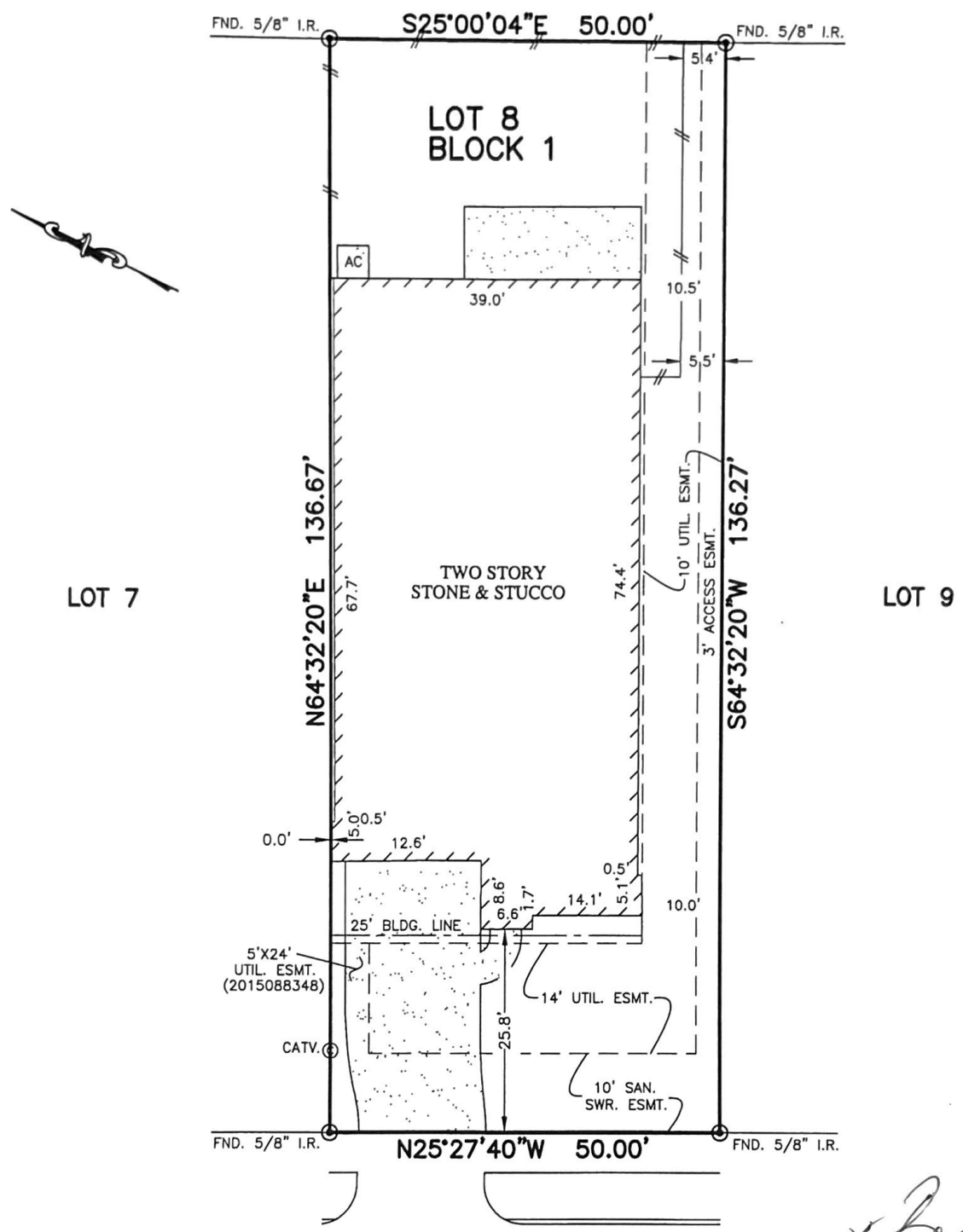

LOT 7

LOT 9

SWEET GROVE RIDGE LANE
(50' R.O.W.)

x Carol J. Hood
x Kathryn S. Shoff

NOTES:

1. ALL BEARINGS SHOWN HEREON ARE BASED ON THE RECORDED PLAT.
2. SURVEYOR HAS NOT ABSTRACTED THE SUBJECT PROPERTY. ABSTRACTING BY TITLE COMPANY ONLY. THERE MAY BE EASEMENTS, RESTRICTIONS AND OTHER MATTERS OF RECORD NOT SHOWN HEREON.

FLOOD MAP:

THIS PROPERTY LIES IN ZONE "X SHADED" AS DEPICTED ON COMMUNITY PANEL No. 48157 C 0290 L, DATED: 04-02-2014

THIS INFORMATION IS BASED ON GRAPHIC PLOTTING. WE DO NOT ASSUME RESPONSIBILITY FOR EXACT DETERMINATION.

PLAT OF SURVEY
SCALE: 1" = 20'

© 2016, ALLPOINTS SERVICES, CORP., All Rights Reserved. This original work is protected under copyrights laws, Title 17 U.S. Code Sections 101 & 102. All violators will be prosecuted to the extent of the law. This survey is being provided solely for the use of the recipients and no license has been created, express or implied, to copy the survey except as is necessary in conjunction with the original transaction, which shall take place within ninety (90) days from the date adjacent to the signature line herein.

FOR: SITTERLE HOMES
ADDRESS: 4923 SWEET GROVE RIDGE LANE
ALLPOINTS JOB #: SH100623 AF
G.F.: (NONE)

LOT 8, BLOCK 1,
PRESTWICK AT RIVERSTONE,
PLAT No. 20150061, PLAT RECORDS,
FORT BEND COUNTY, TEXAS

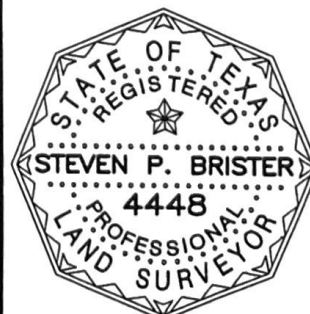

ALLPOINTS
SERVICES CORP
PHONE: 713-468-7707
T.B.P.L.S. #10122600

I HEREBY CERTIFY THAT THIS PLAT REPRESENTS THE RESULTS OF A SURVEY MADE ON THE GROUND, ON THE 12TH DAY OF JANUARY, 2016.

Steven P. Brister