

SALVADOR ROSAS AND MIRIAM G. ROSAS
 22814 RED RIVER DRIVE
 KATY, TEXAS 77450

H.L. & P. AGREEMENT
 C.F. NO. F21346
 H.C.R.P.R.

H.L. & P. EASEMENT
 C.F. NO. F43396
 H.C.R.P.R.

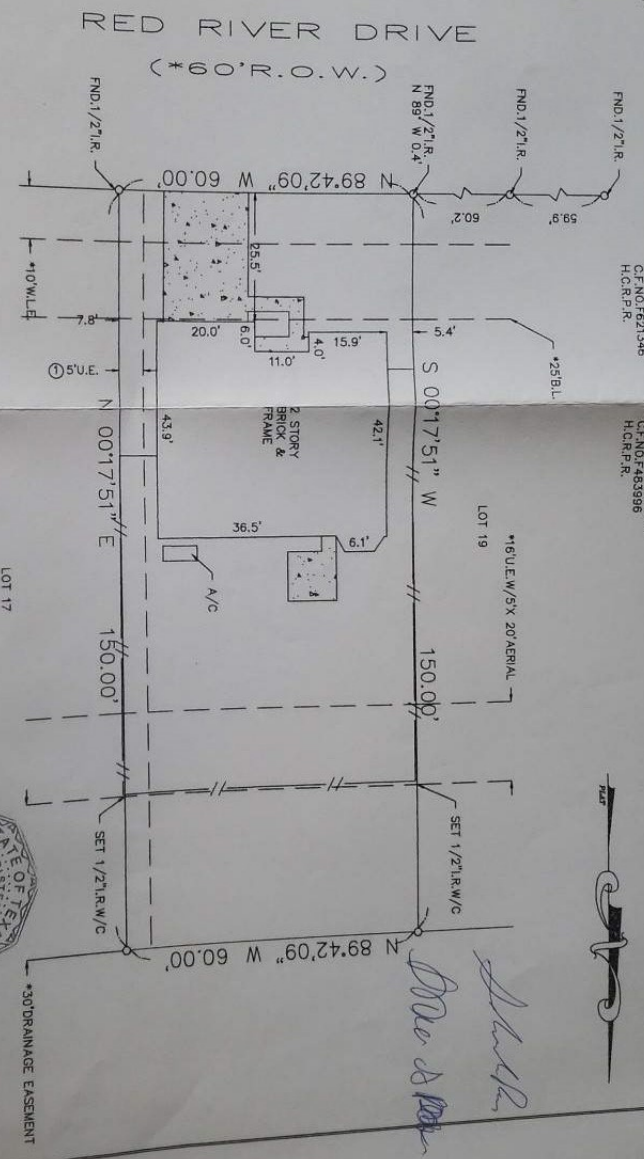

SURVEYOR HAS MADE NO INVESTIGATION OR INDEPENDENT SEARCH FOR EASEMENTS OF RECORD, ENCUMBRANCES, RESTRICTIVE COVENANTS, OR OWNERSHIP TITLE EVIDENCE. SUBSURFACE INVESTIGATION WAS BEYOND ALL BEARINGS AS TO PLAT, DEED, OR RECORD.

ALL ABSTRACTING BY TITLE COMPANY THIS SURVEY CERTIFIED FOR THIS TRANSACTION ONLY.
 GRAPHIC PLOTTING ONLY AS TO FLOOD DETERMINATION SUBJECT TO ANY AND ALL RECORDS AND UNRECORDED EASEMENTS. THIS SURVEY IS VALID ONLY IF PRINT HAS ORIGINAL SEAL & SIGNATURE OF SURVEYOR.

The above tract of land is not located in the 100-Flood as defined in the National Flood Insurance Program, Community-Plan No. 180201C-0323L. The Surveyor is not responsible for final determination.

I hereby certify that the above is representation of an actual survey on the ground under my supervision.

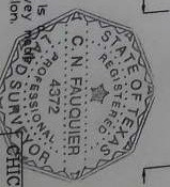

CHICAGO TITLE COMPANY
 Chaser: Dione Bunt
 Ohio Branch 577494
 (281) 399-3036

* AS PER 2012 ZONING ORDINANCE ANY AND ALL PLAT © 2012 ZONING ORDINANCE G.F. NO. CTH-KT-CTT1260943350 THIS SURVEY CERTIFIED FOR THIS TRANSACTION ONLY SURVEY N/A ABSTRACT NO: N/A

SUBDIVISION: CIMARRON
 SCALE: 1" = 20'
 COUNTY: HARRIS

SECTION: 7
 U.S. SURVEYING COMPANY, INC.
 A Professional Land Surveying Company
 321 Century Plaza Drive Suite 105 Houston, Texas 77073
 (281) 443-9288 FAX (281) 443-9224

REF. V/251 P. 119 M.R. DATE: 6-20-12
 JOB NO. 03-8056 DRAWN BY: TEK