

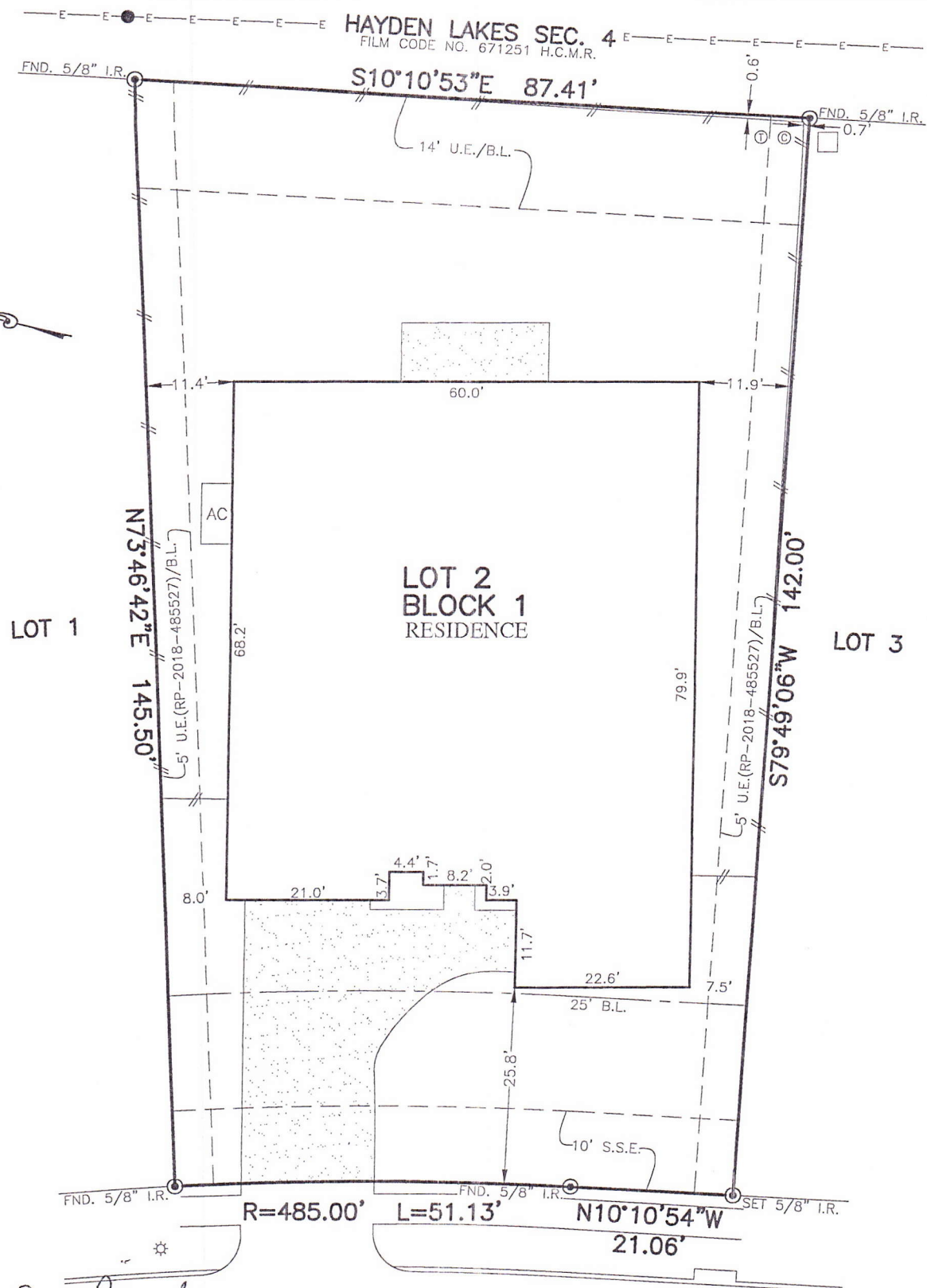

FLATWORK	B.L. BUILDING LINE	U.E. UTILITY EASEMENT	A.E. AERIAL EASEMENT	⊙ LIGHT POLE	⊗ MANHOLE
PROPERTY LINE	G.B.L. GARAGE BUILDING LINE	W.L.E. WATER LINE EASEMENT	D.E. DRAINAGE EASEMENT	⊞ ELECTRIC BOX	⊞ GRATE DRAIN
BUILDING LINE	(B.G.) BUILDER GUIDELINES	S.S.E. SANITARY SEWER EASEMENT	E.E. ELECTRIC EASEMENT	⊞ FIBER OPTIC	⊞ PAD MOUNTED TRANSFORMER
EASEMENT	F.F. FINISHED FLOOR	STM.S.E. STORM SEWER EASEMENT	⊙ WATER VALVE	⊞ TELEPHONE PEDESTAL	⊞
WOODEN FENCE	EXT. EXTENDED	P.A.E. PRIVATE ACCESS EASEMENT	⊙ FIRE HYDRANT	⊞ GAS METER	
WROUGHT IRON FENCE	R.O.W. RIGHT-OF-WAY	P.U.E. PRIVATE UTILITY EASEMENT	⊙ MONUMENT	⊞ CABLE PEDESTAL	
CHAIN LINK FENCE	T.O.F. TOP OF FORM	P.V.T. PRIVATE I.R. IRON ROD	⊙ POWER POLE	⊞ WATER METER	⊞ MANHOLE & INLET
OVERHEAD ELECTRIC	ELEV. ELEVATION	F.N.D. FOUND I.P. IRON PIPE		⊞ GUY ANCHOR	⊞ INLET



X *Mary Sue Pineda*
 X *Carlos Alberto Pineda*

15222 THOMPSON RIDGE DRIVE
 (50' P.A.E./P.U.E.)

PLAT OF SURVEY
 SCALE: 1" = 20'

NOTES:
 ALL BEARINGS SHOWN HEREON ARE BASED ON THE RECORDED PLAT.
 ALLPOINTS LAND SURVEY, INC. IS NOT LIABLE FOR ANY DAMAGES DUE TO INFORMATION NOT PROVIDED TO SURVEYOR OR BUILDER PLACING ANY IMPROVEMENTS WITHIN A BUILDING LINE OR EASEMENT.
 SUBJECT TO APPLICABLE RESTRICTIVE COVENANTS LISTED IN ITEM 1, SCHEDULE "B" OF TITLE COMMITMENT ISSUED BY NORTH AMERICAN TITLE INSURANCE Co. UNDER G.F. No 114628-000506. AGREEMENT FOR UNDERGROUND ELECTRIC SERVICE PER C.F. No. 2018-324162.

FOR: CARLOS A. PINEDA AND MARY S. PINEDA
 ADDRESS: 15222 THOMPSON RIDGE DRIVE
 ALLPOINTS JOB#: VB172310 BY: CG
 T.F.: 114628-000506
 OB:
 FLOOD ZONE: X
 COMMUNITY PANEL: 8201C0220L
 EFFECTIVE DATE: 6/18/2007
 OMR: DATE:

LOT 2, BLOCK 1,
 WILDWOOD AT OAKCREST NORTH, SECTION 21,
 FILM CODE No. 684117, MAP RECORDS,
 HARRIS COUNTY, TEXAS

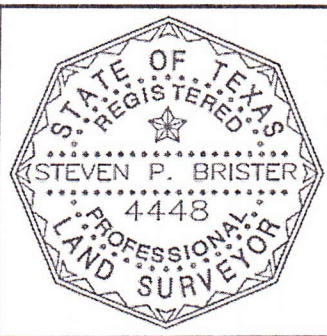

I HEREBY CERTIFY THAT THIS PLAT REPRESENTS THE RESULTS OF A SURVEY MADE ON THE GROUND, ON THE 14TH DAY OF JUNE 2019.
Steven P. Brister

©2019, ALLPOINTS LAND SURVEY, INC. All Rights Reserved.