

📍 21249 Petty Dr, Conroe, TX 77306-8818, Montgomery County

**STANDARD FLOOD MAP**

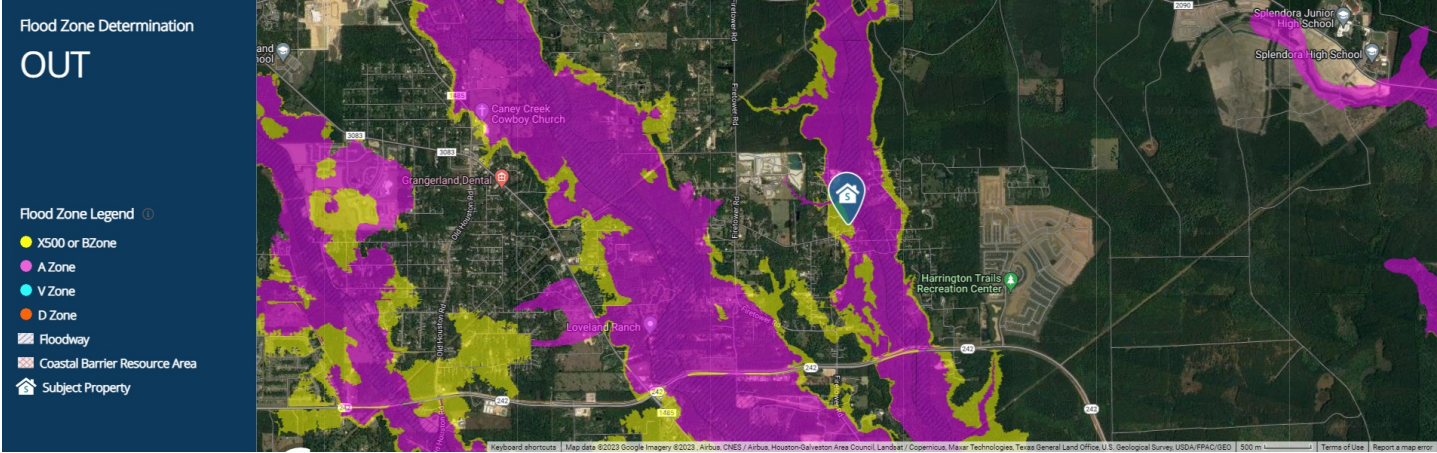

Special Flood Hazard Area (SFHA)	Out
Community Participation Status	R - Regular
Within 250 feet of multiple flood zone	Yes
Community Number - Map Panel & Suffix	480483-0575G
Flood Zone Code	X500
Panel Date	August, 18, 2014
County	Montgomery
Original Panel Firm Date	August, 1, 1984
FIPS Code	48339
Coastal Barrier Resource Area (CBRA)	Out
Community Name	Montgomery County



## Flood Zone Determination

This report provides flood zone information based on the FEMA Flood Insurance Rate Maps (FIRMs). Also provides whether the property location is within a Special Flood Hazard Area (SFHA) and whether the property location is within 250 feet of the SFHA.

### SFHA (Flood Zone)

Indicates whether the property location is In or Out of a Special Flood Hazard Area (100- Year floodplain).

### Within 250 Feet of Flood Zone

Provides a Yes or No response if the property is within 250 feet of the SFHA boundary.

### Community

A 6-digit community number code for the community.

### Community Name

Name of the community.

### Map Number

FEMA Map Number for the Flood Insurance Rate Map.

### Panel

Two-to-four-digit number and suffix assigned by FEMA for the map panel.

### Panel Date

Date of the FEMA map panel.

### CBRA

Coastal Barrier Resource Act (CBRA) protects areas that serve as barriers against wind and tidal forces caused by coastal storms, and serves as habitat for aquatic species. Returns In or Out, for identifying whether the property is located within a CBRA zone.

### Flood Zone

Flood zone for the property location based on the FEMA FIRM.

### FIPS Code

The five-digit state and county FIPS code.