

PORT BARROW DRIVE (60' R.O.W.)

SCALE 1" = 20'

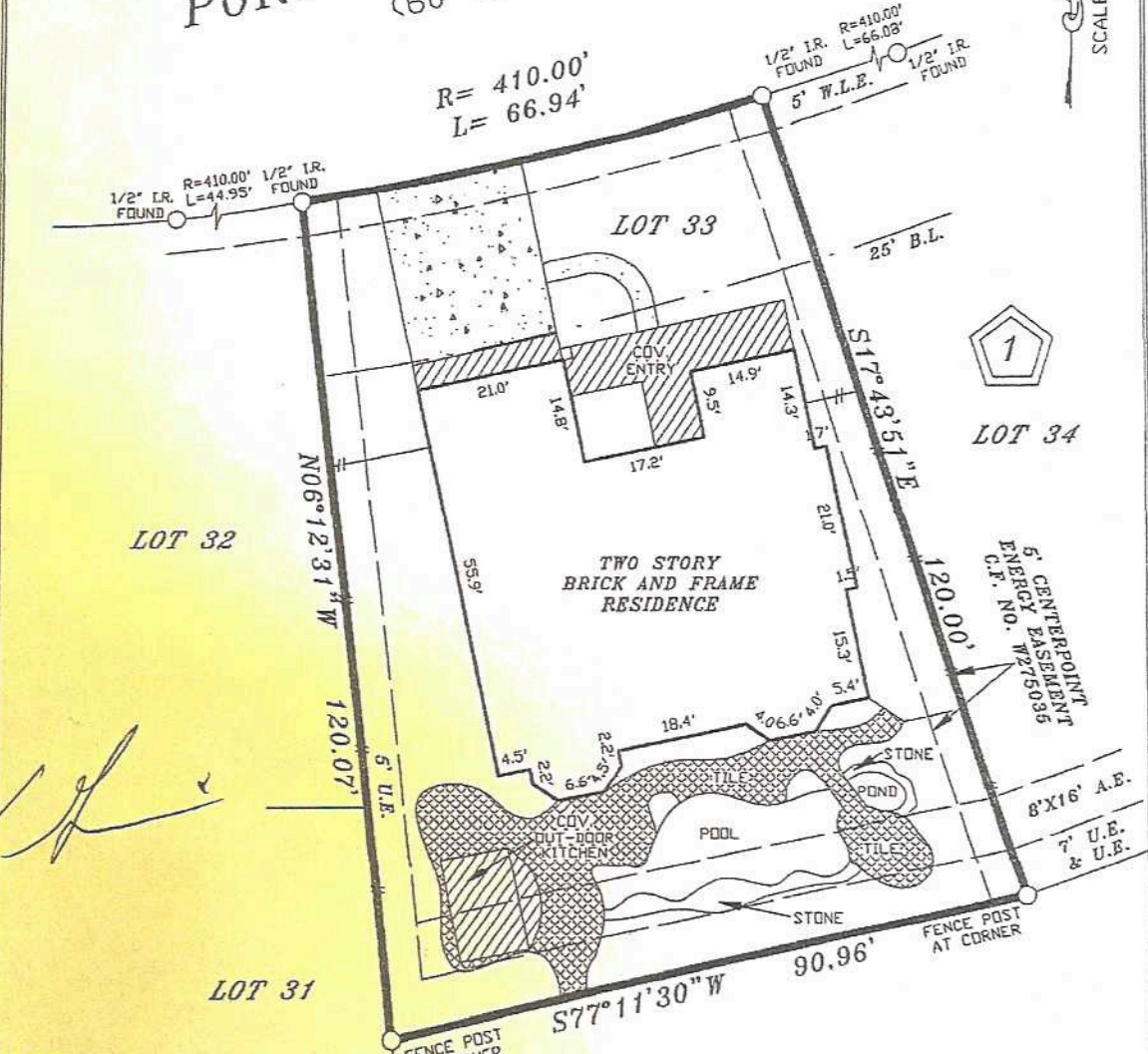

NOTES:
 1. RESTRICTIVE COVENANTS RECORDED UNDER FILM CODE NO. 523250, H.C.M.R.
 2. HL&P AND CENTERPOINT ENERGY AGREEMENT AS RECORDED UNDER C.F. NOS. S615502 AND W304314 R.P.R.H.C.T.

| | | | | | |
|------------|-------------------------|--------|--------------|------------------------|--------------------------------|
| LOT: | 33 | BLOCK: | 1 | SUBDIVISION: | COLES CROSSING, SECTION 26 |
| COUNTY: | HARRIS | STATE: | TEXAS | RECORDATION: | FILM CODE NO. 523250, H.C.M.R. |
| PURCHASER: | KEVIN V. GWINN | | MORTGAGE CO. | FIELD WORK 03-07-13 JZ | |
| ADDRESS: | 16115 PORT BARROW DRIVE | | TITLE CO. | STEWART TITLE | |
| | | | | | FINAL CHECK 03-07-13 SR |
| | | | | | KEY: 367 D |

COPPERFIELD SURVEYING CO.
 COPPERFIELD SURVEYING
 18062 F.M. 529 ROAD
 SUITE 115
 CYPRESS, TEXAS 77433
 TEL (281)861-8826

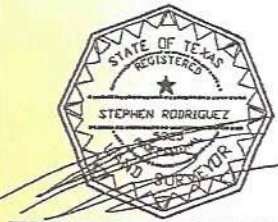

THE SURVEYOR HAS NOT ABSTRACTED SUBJECT PROPERTY. THIS SURVEY IS BASED ON TITLE COMMITMENT LISTED BELOW AND PLAT OF RECORD SHOWN.
 THIS SURVEY IS GOOD FOR THIS TRANSACTION ONLY.
 GF. No. 1320161193
 SUBJECT PROPERTY IS NOT LOCATED IN A FEDERAL INSURANCE ADMINISTRATION DESIGNATED FLOOD HAZARD AREA ZONE "X"
 AS PER MAP 480287
 PANEL 410 L DATED 06-10-2007
 03-11-13
 I DO HEREBY CERTIFY THAT THIS SURVEY WAS MADE ON THE GROUND UNDER MY SUPERVISION AND THAT IT CORRECTLY REPRESENTS THE FACTS FOUND AT THE TIME OF THE SURVEY. THERE ARE NO ENCUMBRANCES APPARENT EXCEPT AS SHOWN.
 STEPHEN RODRIGUEZ R.P.L.S. No. 5325