



341 Brandy Ridge Lane

Being Lot 33, Block 2, of Retreat in Bay Colony, a subdivision in Galveston County, Texas, according to the Map or Plat thereof recorded in Plat Record 2003-A, Map Number 99, of the Map Records of Galveston County, Texas.



Alamo Title

LEGEND

- 1/2" ROD FOUND
- ⊗ 1/2" ROD SET
- 1" PIPE FOUND
- ⊗ "X" FOUND/SET
- ⊗ 5/8" ROD FOUND
- ◆ 60d NAIL FOUND
- FENCE POST FOR CORNER
- CM CONTROLLING MONUMENT
- AC AIR CONDITIONER
- PE POOL EQUIPMENT
- TE TRANSFORMER PAD
- COLUMN
- POWER POLE
- ▲ UNDERGROUND ELECTRIC
- △ OVERHEAD ELECTRIC
- OHP— OVERHEAD ELECTRIC POWER
- OES— OVERHEAD ELECTRIC SERVICE
- CHAIN LINK
- WOOD FENCE 0.5' WIDE TYPICAL
- ||— IRON FENCE
- X— BARBED WIRE
- DOUBLE SIDED WOOD FENCE
- /— EDGE OF ASPHALT
- ▲— EDGE OF GRAVEL
- CONCRETE
- COVERED AREA

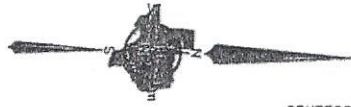

CENTERFIELD LAKES
BAY COLONY SECTION ONE
VOL. 18, PG. 727

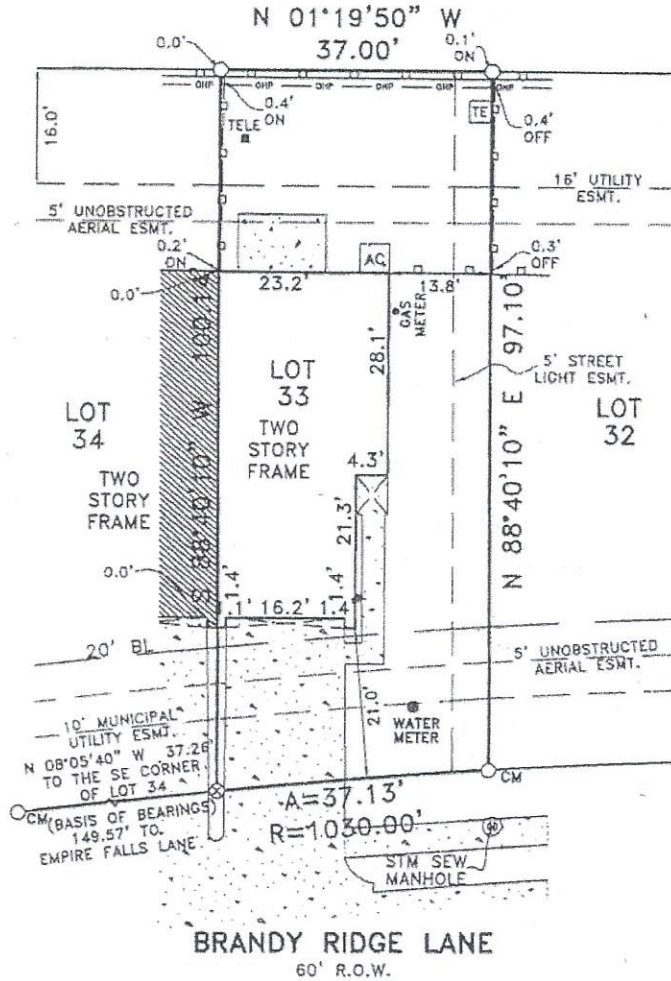
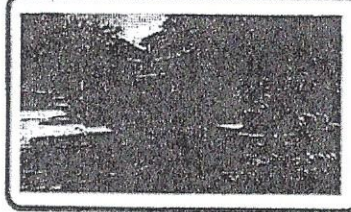

EXCEPTIONS:

NOTE: PROPERTY SUBJECT TO TERMS, CONDITIONS, AND EASEMENTS CONTAINED IN INSTRUMENTS RECORDED IN PLAT RECORD 2003-A, MAP # 99, CF# 2004011388, 2004020099, 2006065985, 2008029668, 2016012915

NOTES:

NOTE: BEARINGS, EASEMENTS AND BUILDING LINES ARE BY RECORDED PLAT UNLESS OTHERWISE NOTED.

FLOOD NOTE: According to the F.I.R.M. No. 4854880030E, this property does lie in Zone X and does not lie within the 100 year flood zone.

This survey is made in conjunction with the information provided by Alamo Title. Use of this survey by any other parties and/or for other purposes shall be at user's own risk and any loss resulting from other use shall not be the responsibility of the undersigned. This is to certify that I have on this date made a careful and accurate survey on the ground of the subject property. The plat hereon is a correct and accurate representation of the property lines and dimensions as indicated; location and type of buildings are as shown; and EXCEPT AS SHOWN, there are no visible and apparent encroachments or protrusions on the ground.

Drawn By: Larry

Scale: 1" = 20'

Date: 06/19/17

GF No.: ATCH-26-
ATCH17069804KW

Job No. 1713244



CBG
SURVEYING INC.

321 Century Plaza Dr., Ste. 105
Houston, TX 77073
P 281.443.9288
F 281.443.9224
Firm No. 10194280
www.cbginctx.com



Accepted by:

Purchaser

Date:

Purchaser