



4414 Million Bells Way Richmond, TX

**Home Features & Specifications
~\$75,000 in Upgrades Throughout**

**Presented By: C. Harris Benson (Realtor®) – Douglas Elliman
713.299.3015 harris.benson@elliman.com**

LISTING DETAILS

Year Built: 2018

Builder: Plantation Homes

Home Size: 2,351 sq ft

Lot Size: 7,432 sq ft

4 Bedrooms, 2 Full Baths, 1 Half Bath

Builder Upgrades

- ***Added 1' to Ceiling Height Throughout Entire House***
- 9' Garage Door
- 220v Outlet with dedicated circuit added to tandem space in garage to allow for future garage upgrades (i.e. car lift)
- Extended Covered Patio including ceiling fans, lights and structural modifications
- Gas line added to rear patio area for future Bar-B-Que Hookup
- Upgraded Stone Elevation
- Upgraded Kitchen Cabinets & Countertops
- Upgraded Tile Flooring
- Tankless Water Heater
- Kinetico Non-Electric Water Softener (in-house & interior garage plumbing)
- Automatic Sprinkler system for all Lawn areas and Flower Beds
- Security camera system Pre-wiring throughout exterior of home
- Reverse Osmosis system in the kitchen

Homeowner Upgrades

- Epoxy Garage flooring professionally installed
- Rear Patio area professionally finished with stamped concrete
- Rain gutters professionally installed and tied into French drain system
- Flush Mount LED Lighting in Garage
- Garage Door Insulation for temperature control inside garage space
- Custom window treatments throughout entire home (cordless)
- Upgraded range hood above stove, externally vented

Primary Suite

- Hardwood Flooring
- Custom Window Treatments
- Tray Ceiling
- Ceiling Fan
- En-Suite Bath w/ High Ceilings & Tile Flooring
- Dual Under-Mounted Sinks w/ Soaking Tub & Large Stand-Up Shower
- Omega Stone Countertops
- Privacy Glass to Exterior
- Large Walk-In Closet

Living Room

- Hardwood Flooring
- Custom Window Treatments
- Open Concept Layout
- Ceiling Fan

Kitchen

- Hardwood Flooring
- Reverse Osmosis System
- Upgraded Kitchen Cabinets
- Upgraded Granite Countertops
- Upgraded Range Hood Above Gas Range - Externally Vented
- Large Kitchen Island w/ Overhang For Stools
- Mosaic Backsplash Design
- Step-In Pantry
- Stainless Steel GE Appliance Package
- Large Stainless Steel Sink w/ Moen Faucet

Dining Room

- Hardwood Flooring
- Custom Window Treatments
- Door Access to Patio

Secondary Bedrooms

- Carpet Flooring
- Custom Window Treatments
- Walk-In Closets
- Hall Bath w/ Tub/Shower Combo

Other Interior Details

- Large Walk-In Utility Room w/ Storage
- Mud Room
- Powder Bath
- Added 1' to Ceiling Height
- Kinetico Non-Electric Water Softener for In-House Plumbing
- Upgraded Tile Flooring in Foyer
- Tresca Countertop in Hall Bath
- Contemporary Front Door

Exterior/Mechanical Details

- Extended Covered Patio w/ a Stamped Concrete Deck, Ceiling Fans, Lights & Structural Modifications
- Gas Line Added To Patio
- Tankless Water Heater
- Kinetico Non-Electric Water Softener (in-house & interior garage plumbing)
- Automatic Sprinkler System (all lawn areas & flower beds)
- Pre-Wired for Exterior Security Camera System
- Upgraded Stone Elevation
- Rain Gutters Added & Tied Into French Drain System
- Exterior Flood Lights
- Fully Fenced Back-Yard
- High Efficiency HVAC
- Bermuda Grass Replaced w/ St. Augustine (thicker & more durable yard)

Garage

- 3-Car Garage
- Epoxy Flooring
- 9' Garage Door - Extra Height!
- 220v Outlet w/ Dedicated Circuit Added to Tandem Space in Garage (allows for future upgrades)
- Hose Bib Added to Garage
- Kinetico Non-Electric Water Softener for Interior Garage Plumbing
- Flush Mount LED Lighting in Garage
- Garage Door Insulated for Temperature Control Inside Garage Space

Utilities/Maintenance Cost (Low - High)

- Gas (Si Energy): \$20 - 130/month*
- Electric (Constellation): \$30 - 150/month*
- Water (Si Environmental): \$80 - 150/month*
- Lawn: \$35 Bi-Weekly
- Alarm (ADT): \$60/month
- Pest Control: \$108/quarter

*Seasonally Dependent

HOA Fees/Assessments - Harvest Green*

- 2023 Annual Assessment: \$1,210
- Collected at Closing From Buyer
 - Capitalization Fee: \$1,210
 - Foundation Fee: 0.50% (0.005) of the gross selling price of the home
- Collected Upfront & Required to Process an Order
 - Resale Certificate: \$375
 - Transfer Fee: \$210
 - CondoCerts Processing Fee: \$20

See Community Guide For More Information on Harvest Green

*Buyers/Agents to independently verify w/ HOA

4414 Million Bells Way Property Features

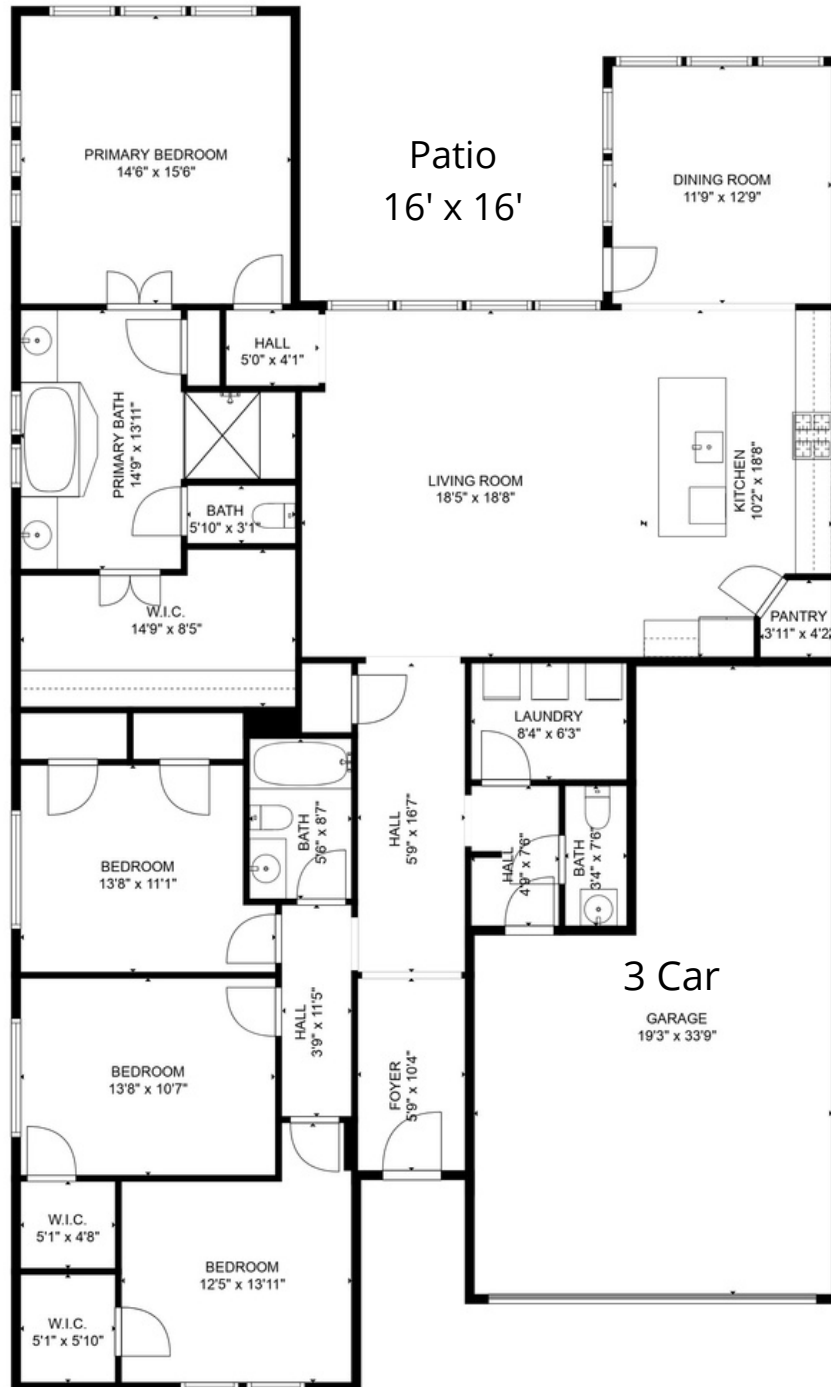

SIZES AND DIMENSIONS ARE APPROXIMATE, ACTUAL MAY VARY.

ALL MEASUREMENTS ARE APPROXIMATE. NO REPRESENTATIONS OR WARRANTIES EITHER EXPRESSED OR IMPLIED ARE MADE AS TO THE ACCURACY OF THE INFORMATION CONTAINED WITHIN THIS COMPLETE BROCHURE OR WITH RESPECT TO SUITABILITY, USABILITY, FEASIBILITY, MERCHANTABILITY, OR CONDITION OF ANY PROPERTY DESCRIBED HEREIN.