

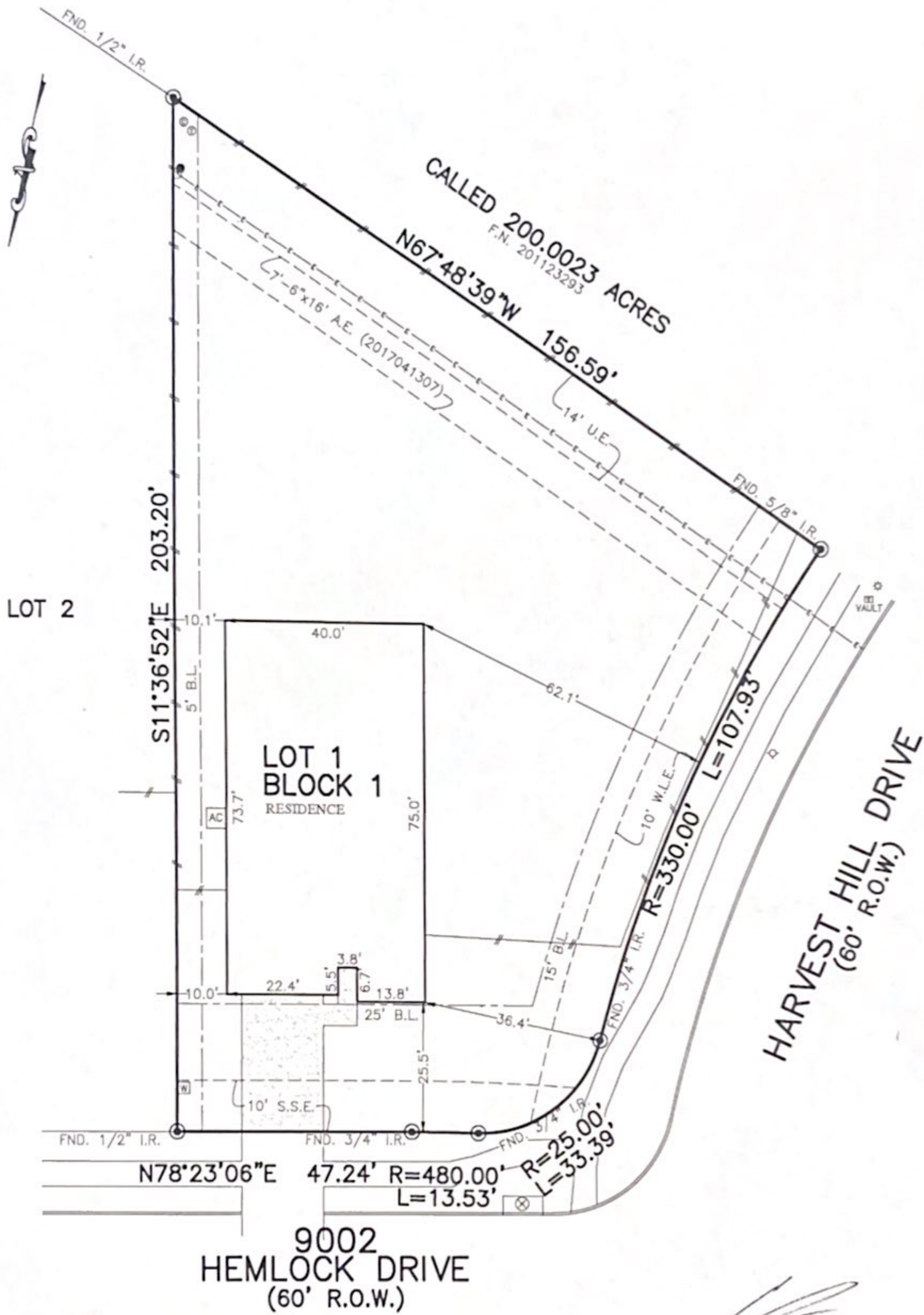

FLATWORK	B.L. BUILDING LINE	U.E. UTILITY EASEMENT	A.E. AERIAL EASEMENT	⊙ LIGHT POLE	⊗ MANHOLE
PROPERTY LINE	G.B.L. GARAGE BUILDING LINE	W.L.E. WATER LINE EASEMENT	D.E. DRAINAGE EASEMENT	⊠ ELECTRIC BOX	⊞ GRATE DRAIN
BUILDING LINE (B.G.)	BUILDER GUIDELINES	S.S.E. SANITARY SEWER EASEMENT	E.E. ELECTRIC EASEMENT	⊕ FIBER OPTIC	⊞ PAD MOUNTED TRANSFORMER
EASEMENT	F.F. FINISHED FLOOR	STM.S.E. STORM SEWER EASEMENT	⊕ WATER VALVE	⊕ TELEPHONE PEDESTAL	⊞
WOODEN FENCE	EXT. EXTENDED	P.A.E. PRIVATE ACCESS EASEMENT	⊕ FIRE HYDRANT	⊕ GAS METER	⊞
WROUGHT IRON FENCE	R.O.W. RIGHT-OF-WAY	P.U.E. PRIVATE UTILITY EASEMENT	⊕ PROPERTY CORNER	⊕ CABLE PEDESTAL	⊞
CHAIN LINK FENCE	T.O.F. TOP OF FORM	PVT. PRIVATE I.R. IRON ROD	⊕ POWER POLE	⊕ WATER METER	⊞
OVERHEAD ELECTRIC	ELEV. ELEVATION	FND. FOUND I.P. IRON PIPE		⊕ GUY ANCHOR	⊞



PLAT OF SURVEY

SCALE: 1" = 30'

Signature

- NOTES:
- ALL BEARINGS SHOWN HEREON ARE BASED ON THE RECORDED PLAT.
 - ALLPOINTS LAND SURVEY, INC. IS NOT LIABLE FOR ANY DAMAGES DUE TO INFORMATION NOT PROVIDED TO SURVEYOR OR BUILDER PLACING ANY IMPROVEMENTS WITHIN A BUILDING LINE OR EASEMENT.
 - SUBJECT TO APPLICABLE RESTRICTIVE COVENANTS LISTED IN ITEM 1, SCHEDULE "B" OF TITLE COMMITMENT ISSUED BY DHI NATIONAL TITLE INSURANCE Co. UNDER G.F. No 154-180208285.
 - AGREEMENT FOR UNDERGROUND ELECTRIC SERVICE PER C.F. No. 2017024491.

FOR: DR HORTON
 ADDRESS: 9002 HEMLOCK DRIVE
 ALLPOINTS JOB#: DR159059 BY: MM
 G.F.: 154-180208285
 JOB:

LOT 1, BLOCK 1,
 BONBROOK PLANTATION SOUTH, SECTION 9,
 PLAT NO. 20170026, PLAT RECORDS
 FORT BEND COUNTY, TEXAS



I HEREBY CERTIFY THAT THIS PLAT REPRESENTS THE RESULTS OF A SURVEY MADE ON THE GROUND, ON THE 22ND DAY OF JANUARY, 2019.

Signature of Steven P. Brister

©2019, ALLPOINTS LAND SURVEY, INC. All Rights Reserved.