

TITLE COMPANY:



Fidelity National Title
Insurance Company



713-622-5732

G.F. #: FTH-21-FAH23001015M
ISSUE DATE: FEBRUARY 15, 2023

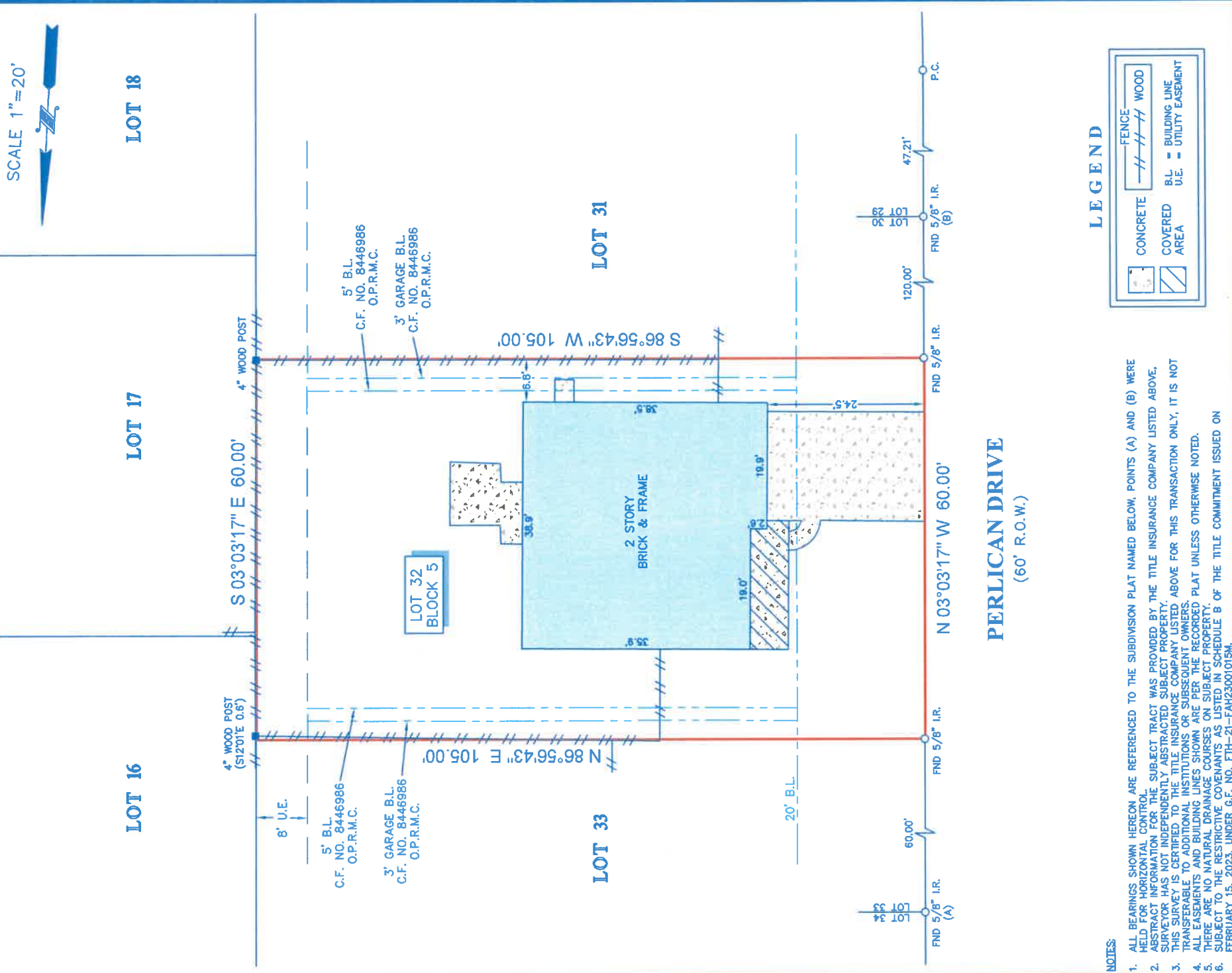

NOTES:

1. ALL BEARINGS SHOWN HEREON ARE REFERENCED TO THE SUBDIVISION PLAT NAMED BELOW, POINTS (A) AND (B) WERE HELD FOR HORIZONTAL CONTROL.
2. ABSTRACT FOR INFORMATION FOR THE SUBJECT TRACT WAS PROVIDED BY THE TITLE INSURANCE COMPANY LISTED ABOVE. SURVEYOR HAS NOT INDEPENDENTLY ABSTRACTED SUBJECT PROPERTY.
3. THIS SURVEY IS CERTIFIED TO THE TITLE INSURANCE COMPANY LISTED ABOVE FOR THIS TRANSACTION ONLY, IT IS NOT TRANSFERABLE TO ADDITIONAL INSTITUTIONS OR SUBSEQUENT OWNERS.
4. ALL EASEMENTS AND BUILDING LINES SHOWN ARE PER THE RECORDED PLAT UNLESS OTHERWISE NOTED.
5. THERE ARE NO NATURAL DRAINAGE COURSES ON SUBJECT PROPERTY.
6. SUBJECT TO THE RESTRICTIVE COVENANTS AS LISTED IN SCHEDULE B OF THE TITLE COMMITMENT ISSUED ON FEBRUARY 15, 2023, UNDER G.F. NO. FTH-21-FAH23001015M.

LEGEND

	CONCRETE		FENCE
	COVERED AREA		WOOD
	B.L. = BUILDING LINE		U.E. = UTILITY EASEMENT

LEGAL DESCRIPTION: LOT 32, IN BLOCK 5, OF OF IMPERIAL OAKS, SECTION 9 PHASE 4 - PARTIAL REPLAT, A SUBDIVISION IN MONTGOMERY COUNTY, TEXAS, ACCORDING TO THE MAP OR PLAT THEREOF RECORDED IN CABINET H, SHEET 168A OF THE MAP RECORDS OF MONTGOMERY COUNTY, TEXAS.



SURVEYORS CERTIFICATE:
IN MY PROFESSIONAL OPINION, THIS PLAT REPRESENTS THE FACTS FOUND ON THE GROUND DURING THE COURSE OF A BOUNDARY SURVEY CONDUCTED UNDER MY SUPERVISION ON FEBRUARY 15, 2023 AND IT COMPLETES THE SURVEY IN ACCORDANCE WITH THE CURRENT STANDARDS SET FORTH BY THE TEXAS BOARD OF PROFESSIONAL LAND SURVEYING, AND THAT THERE ARE NO ENCROACHMENTS OR PROTRUSIONS EXCEPT AS SHOWN.

Robert J. Creel
ROBERT J. CREEL
PLS# 4140

CLIENT:

VERY FAST HOME BUYERS LLC

ADDRESS:

31130 PERLICAN DRIVE

www.survey1inc.com
survey1@survey1inc.com

Survey 1, Inc.
Your Land Survey Company

Firm Registration No. 100758-00
P.O. Box 2543 | Alvin, TX 77512 | (281)395-1382

FIELD CREW: TECH: LT

DRAFTER: MH FINAL CHECK: EF

DATE: FEBRUARY 23, 2023

JOB# 2-120940-23