

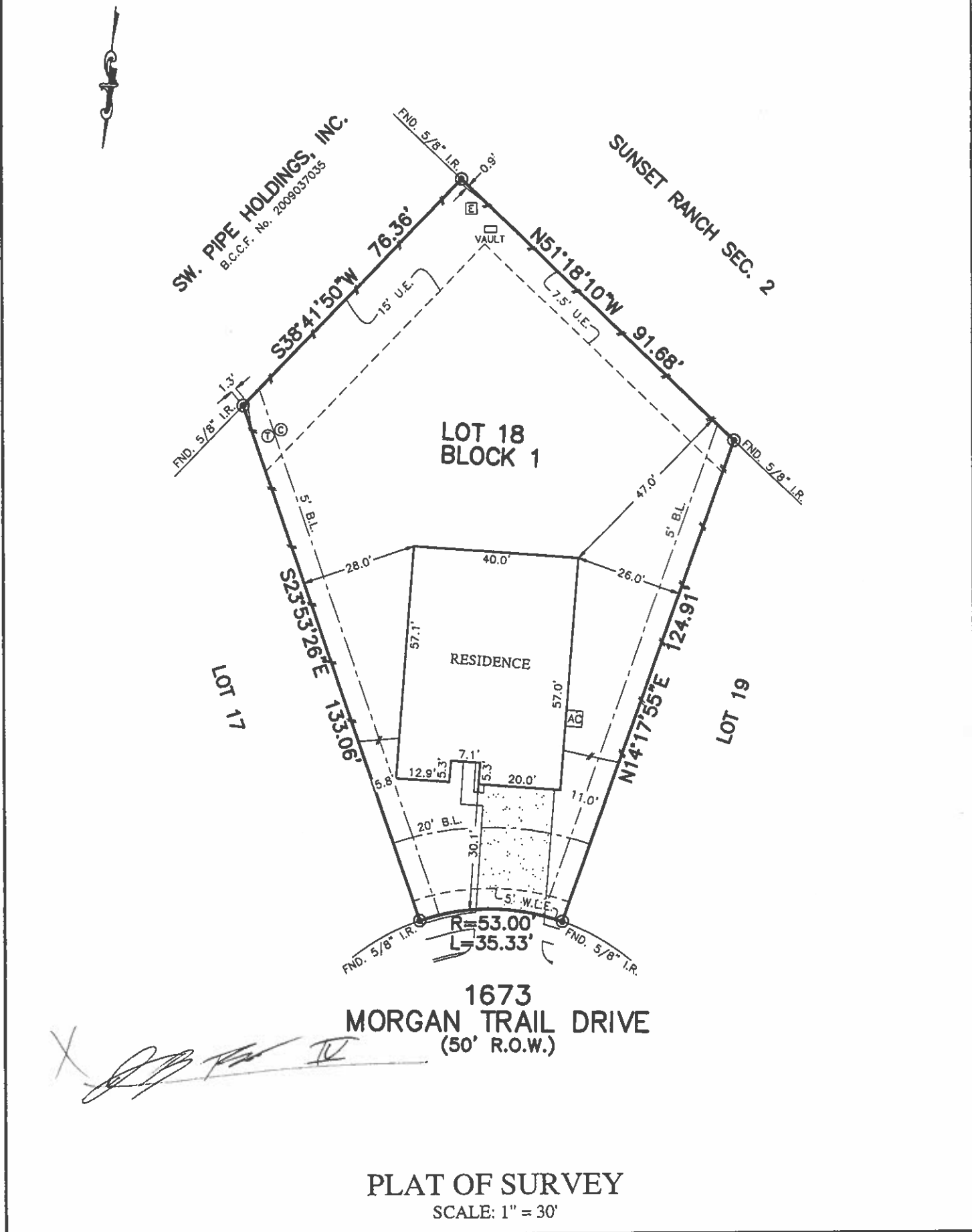

FLATWORK	B.L. BUILDING LINE	U.E. UTILITY EASEMENT	A.E. AERIAL EASEMENT	⊙ LIGHT POLE	⊗ MANHOLE
PROPERTY LINE	G.B.L. GARAGE BUILDING LINE	W.L.E. WATER LINE EASEMENT	D.E. DRAINAGE EASEMENT	⊞ ELECTRIC BOX	⊞ GRATE DRAIN
BUILDING LINE	(B.G.) BUILDER GUIDELINES	S.S.E. SANITARY SEWER EASEMENT	E.E. ELECTRIC EASEMENT	⊞ FIBER OPTIC	⊞ PAD MOUNTED TRANSFORMER
EASEMENT	F.F. FINISHED FLOOR	STM.S.E. STORM SEWER EASEMENT	⊞ WATER VALVE	⊞ TELEPHONE PEDESTAL	⊞ GAS METER
WOODEN FENCE	EXT. EXTENDED	P.A.E. PRIVATE ACCESS EASEMENT	⊞ FIRE HYDRANT	⊞ CABLE PEDESTAL	⊞ WATER METER
WROUGHT IRON FENCE	R.O.W. RIGHT-OF-WAY	P.U.E. PRIVATE UTILITY EASEMENT	⊞ MONUMENT	⊞ WATER METER	⊞ MANHOLE & INLET
CHAIN LINK FENCE	T.O.F. TOP OF FORM	P.V.T. PRIVATE I.R. IRON ROD	⊞ POWER POLE	⊞ GUY ANCHOR	
O OVERHEAD ELECTRIC	ELEV. ELEVATION	F.N.D. FOUND I.P. IRON PIPE			



1673
MORGAN TRAIL DRIVE
(50' R.O.W.)

PLAT OF SURVEY
SCALE: 1" = 30'

NOTES:
1. ALL BEARINGS SHOWN HEREON ARE BASED ON THE RECORDED PLAT.
2. SUBJECT TO APPLICABLE RESTRICTIVE COVENANTS LISTED IN ITEM NO. 1, SCHEDULE "B" OF TITLE COMMITMENT ISSUED BY ALAMO TITLE COMPANY UNDER G.F. NO. ATCH-05-ATCH18081985DH.
3. BUILDING LINES (5' SIDES) PER C.F. No. 2018025983.

FOR: JOSEPH BAULARD TUFFLY, IV
ADDRESS: 1673 MORGAN TRAIL DRIVE
ALLPOINTS JOB#: KH164845
G.F.: ATCH-05-ATCH18081985DH BY: AF
JOB:

LOT 18, BLOCK 1,
SUNSET RANCH, SECTION 1,
CLERK'S FILE NO. 2018025982, PLAT RECORDS,
BRAZORIA COUNTY, TEXAS

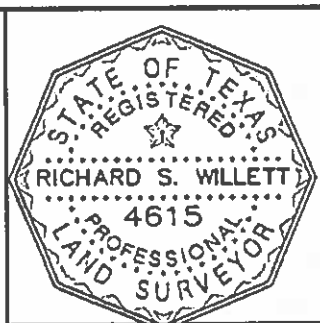

FLOOD ZONE: X
COMMUNITY PANEL:
48039C0145H
EFFECTIVE DATE: 6/5/1989
LOMR: DATE:

I HEREBY CERTIFY THAT THIS PLAT REPRESENTS THE RESULTS OF A SURVEY MADE ON THE GROUND, ON THE 25TH DAY OF MARCH, 2019.

RSW

©2019, ALLPOINTS LAND SURVEY, INC. All Rights Reserved.