

H. & M. ENGINEERING CO. INC.

PHONE: 713-524-1500

P.O. BOX 980063
HOUSTON, TEXAS 77098-0063

V. 1622
P. 342

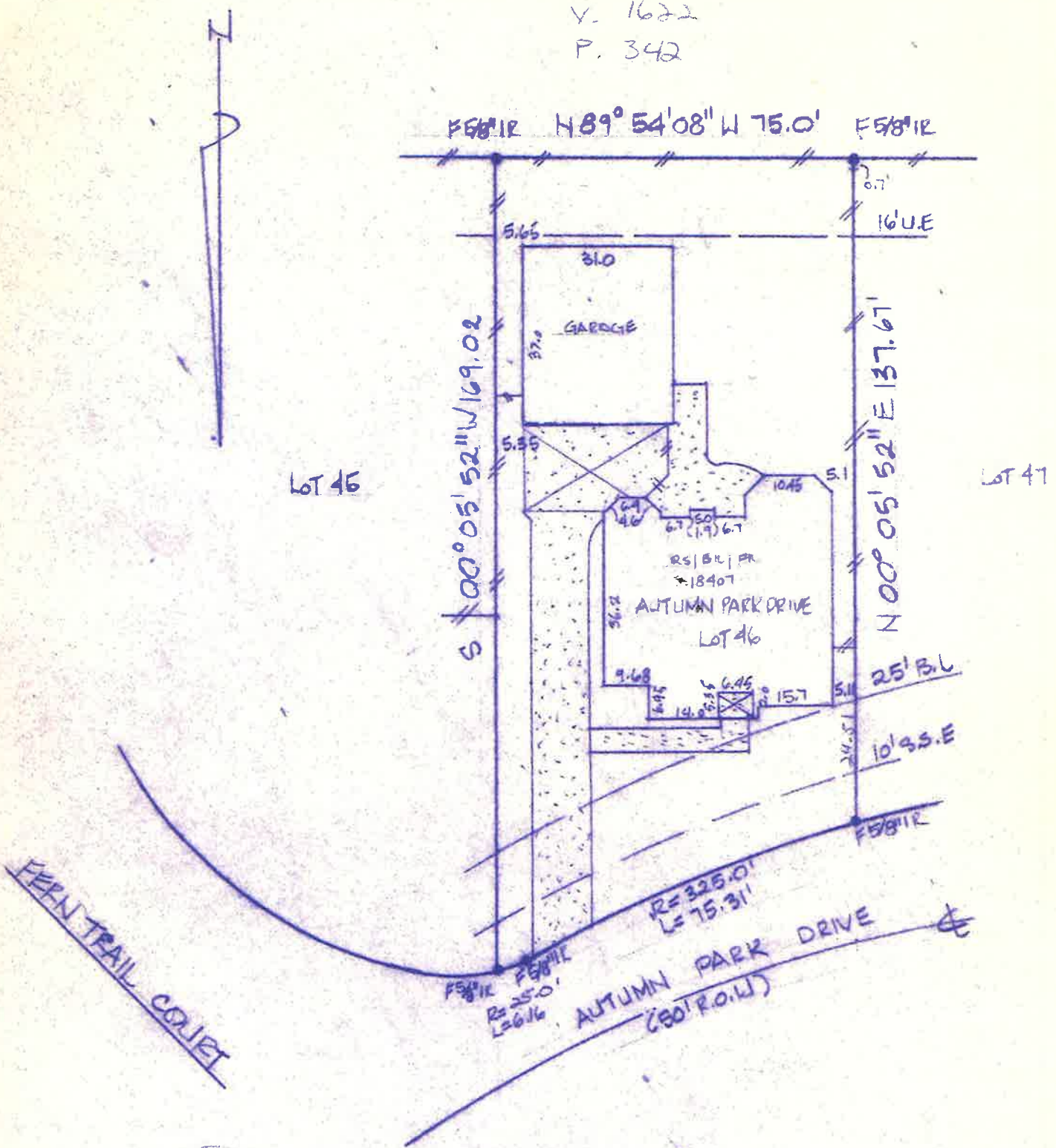

FERN TRAIL COLONY

HLIP ACCT
S006457

John D. [Signature]
4/30/2001

I certify that the above plat is a true representation of a survey made on the ground under my supervision

of Lot 46 Block 1 in ESTATES AT CULLEN PARK
 recorded in Vol. FILM CODE# 374017 Page of the Map Records of HARRIS

County, Texas and out of the Survey A-

Owners WESLEY J. SIMMONS

GF# 00136114-035-BMB Date 10-29-99 4-3-00 F.B.

This Property is located in flood insurance rate map zone X

as per map 4820100620 J
dated 1995

Bearing Reference RT. PL

Scale 1" = 30'



[Signature]

H. & M. ENGINEERING CO. INC.

PHONE: 713-524-1500

P.O. BOX 980063
HOUSTON, TEXAS 77098-0063

V. 1622
P. 342

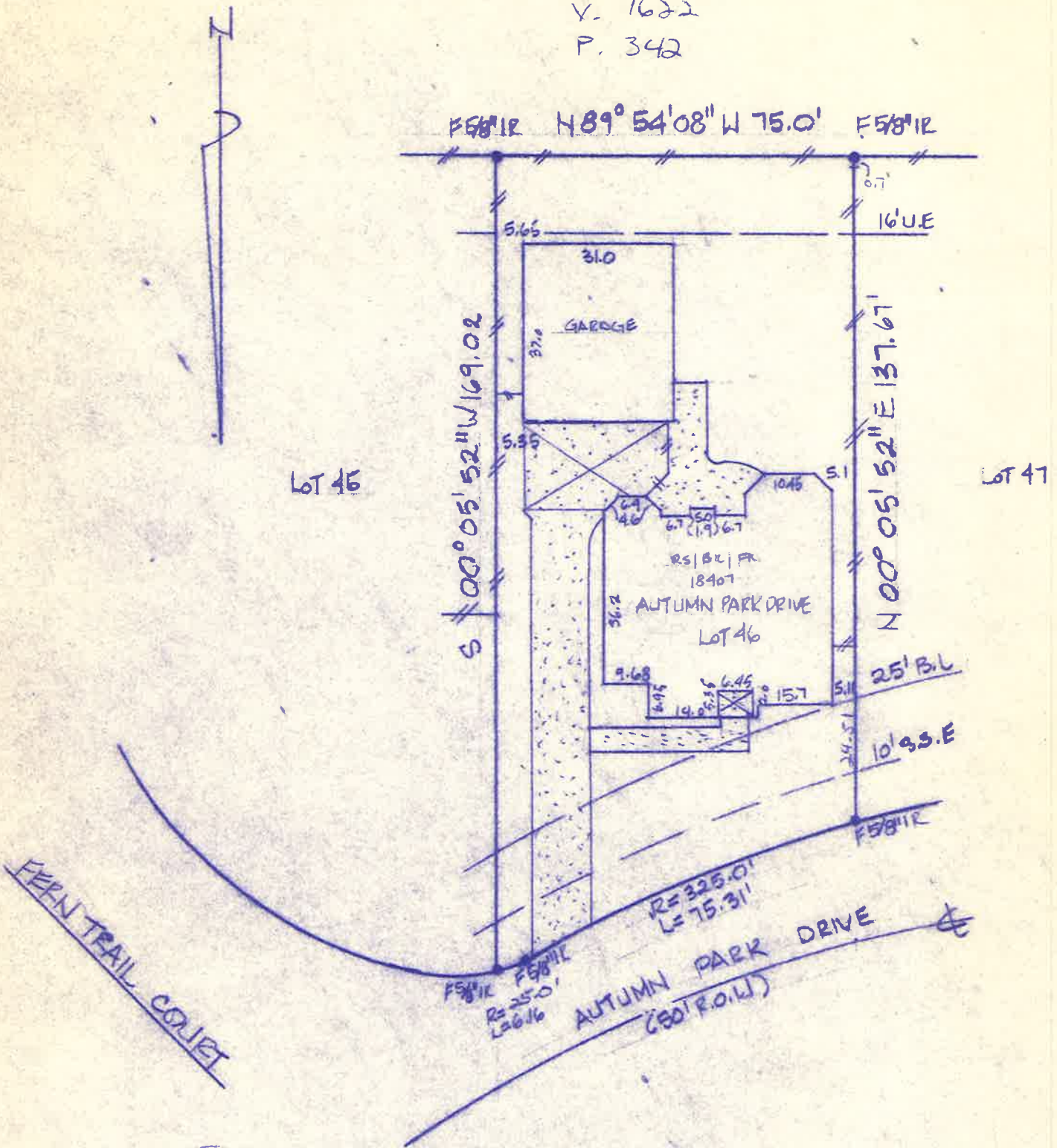

ALID AGMT
#S006457

Fred F. McConnell
4/30/2007

I certify that the above plat is a true representation of a survey made on the ground under my supervision
of Lot 46 Block 1 in ESTATES AT CULLEN PARK
recorded in Vol. FILM CODE# 374017 Page 1 of the Map Records of HARRIS
County, Texas and out of the _____ Survey A-
Owners WESLEY J. SIMMONS
GFF# 00136114-035-BMB Date 10-29-99 4-3-00 F.B.
This Property is located in flood insurance rate map zone X
as per map 4820100620 J
dated 1996 Bearing Reference RT. PL



Scale 1" = 30'

Fred F. McConnell