

SCALE: 1" = 20'

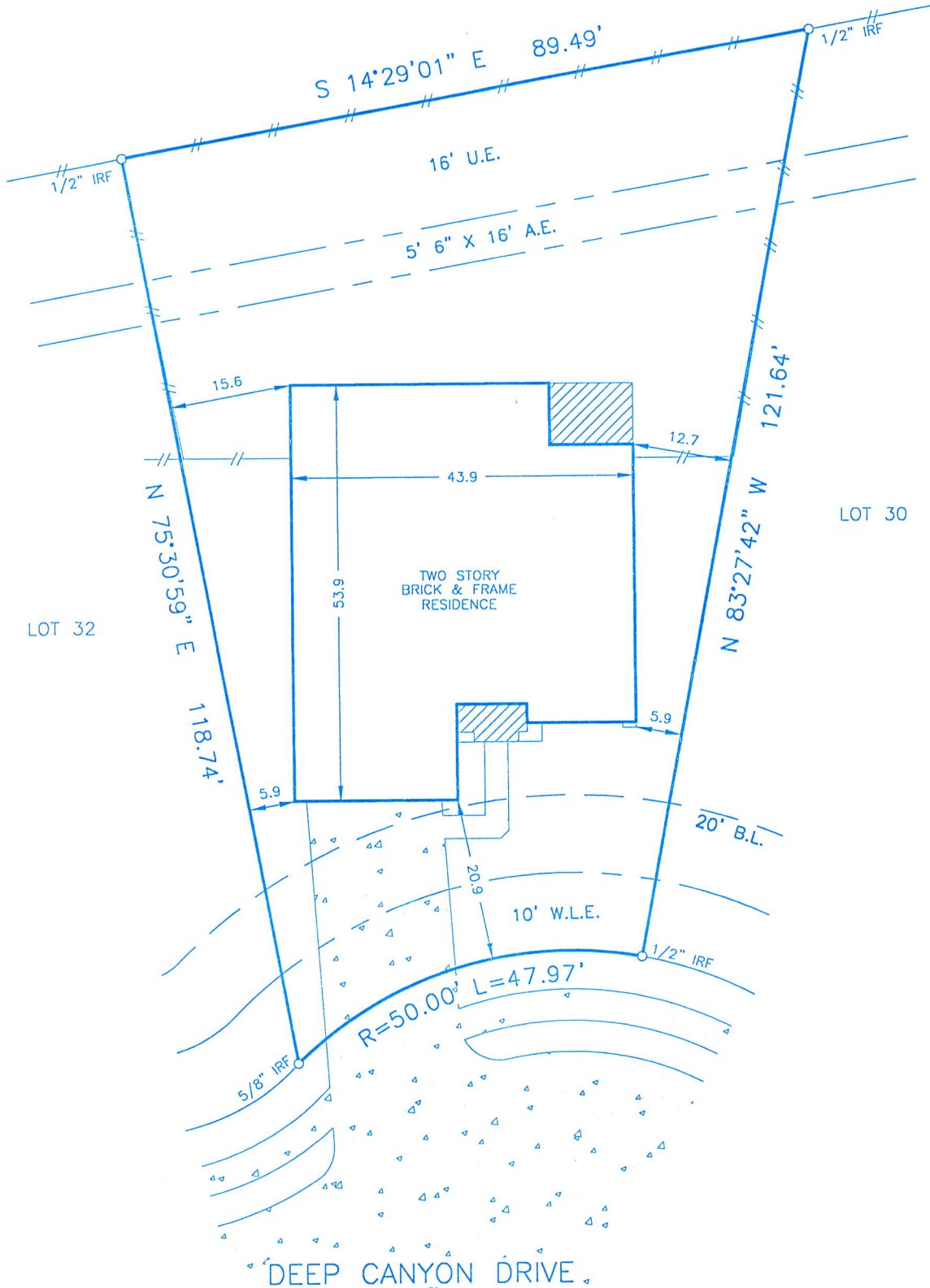

50' H.L.&P. CO. ESMT.



NOTES

1) 16' U.E. WITH 5'6" X 16' A.E. AS PER F.B.C.C.F. NO. 9847661

SURVEYOR'S NOTE: Offsets to fences are to approximate centerline; Bearings are based on record Plat/Deed information; Survey Control Monuments are indicated as IRF or IPF; Surveyor makes no claims as to the ownership of land or improvements shown hereon; and unless noted otherwise only the items listed in the GF noted hereon were utilized for this survey.

$$\begin{array}{r}
 66142.60 \\
 - 619.81 \\
 \hline
 9
 \end{array}$$

$$\begin{array}{r}
 \\
 2 \\
 2 \\
 + 7286.69 \\
 + 6993.23 \\
 + 6677.40 \\
 \hline
 21577.13
 \end{array}$$

$$\begin{array}{r}
 90000 \\
 \times 0.405 \\
 \hline
 36000000 \\
 0000 \\
 0000 \\
 \hline
 4500000
 \end{array}$$

$$\begin{array}{r}
 66142.60 \\
 - 21577.13 \\
 \hline
 44565.47
 \end{array}$$