

N00°58'07"E ~ 65.00'

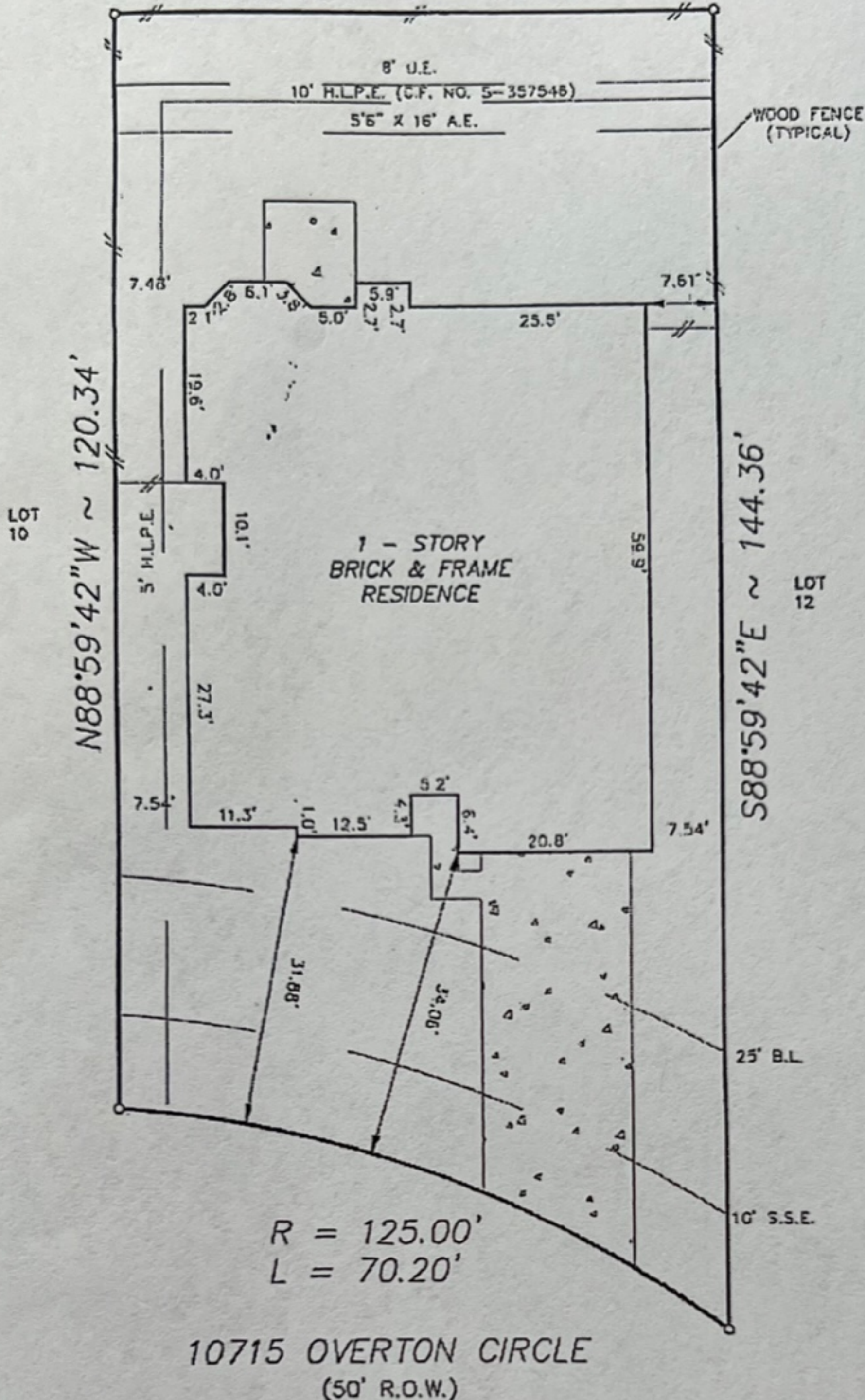
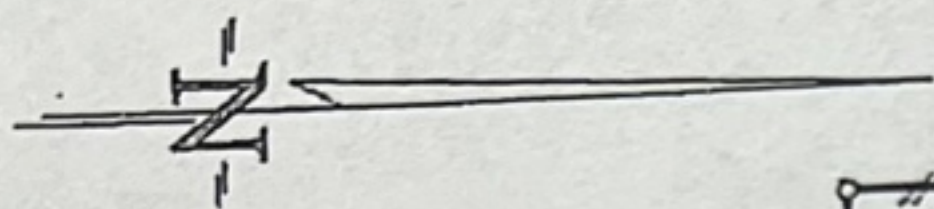

- NOTE:
- Distances shown in parentheses were measured on the ground.
  - The following flood information was from a F.E.M.A. Map. We are not responsible for its accuracy.

NOTES:  
Oil, gas & other mineral rights per Title Commitment.  
H.L. & P. agreement. File No. U-067093.

COMMUNITY # 480287 PANEL # 440 K

DATE OF REVISION 4/20/00

(OUTSIDE OF 100-YEAR FLOOD PLAIN)

SCALE : 1"=20'

JE:\FINALS\WG110402

Surveyed for KIMBALL HILL HOMES on 1/2/01  
Showing Lot 11 Block 4 of WORTHAM GROVE  
Section 2 in HARRIS County Texas according to the Map or Plat  
recorded in F.C. No. 412131 of the MAP records of HARRIS County.

REVISIONS	
3/29/01	FINAL

I hereby certify that this survey was made on the ground under my supervision and that it correctly represents the facts found at the time of the survey. There were no encroachments apparent on the ground except as shown hereon.

*Thomas H. Eikel*

Buyer: COREY CREDEUR  
DEBORAH CREDEUR  
Mortgage Co.: \_\_\_\_\_  
Title Company: STEWART TITLE COMPANY



**Hoffman Land Surveying, Ltd., LLP**  
5245 LANGFIELD ROAD - HOUSTON, TEXAS 77040 - (713)939-9100

