

GF NO. 2001 TW 441141-P AMERICAN TITLE
 ADDRESS: 7819 ZILONIS COURT
 HOUSTON, TEXAS 77040
 BORROWER: ROBERT M. MITCHAM AND
 MARY M. MITCHAM

LOT 8, BLOCK 43
 JERSEY VILLAGE, BEING A SECOND REPLAT
 OF LOTS IN BLOCK 43 OF JERSEY VILLAGE

ACCORDING TO THE MAP OR PLAT THEREOF RECORDED
 IN VOLUME 249, PAGE 46 OF THE MAP RECORDS
 OF HARRIS COUNTY, TEXAS



Barry White
 Barry White

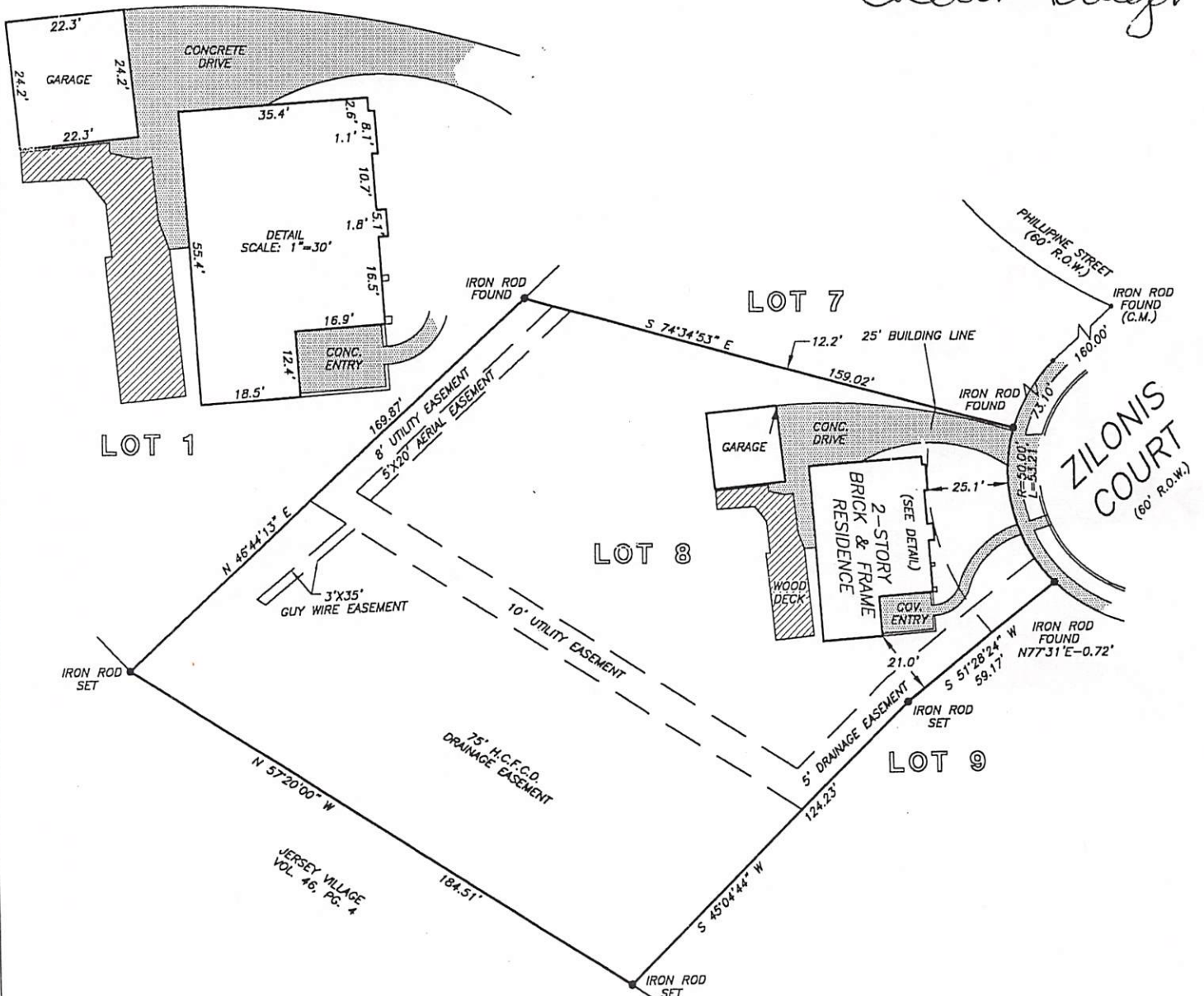

NOTE: AN UNLOCATED PIPELINE RIGHT-OF-WAY AND EASEMENT GRANTED TO
 MAGNOLIA PIPE LINE CO. AS PER VOL. 578, PG. 632.

NOTE: AN UNLOCATED PIPELINE RIGHT-OF-WAY AND EASEMENT GRANTED TO
 HUMBLE PIPE LINE CO. AS PER VOL. 1075, PG. 312, VOL. 1121, PG. 483.

NOTE: AGREEMENT BY AND BETWEEN DEVELOPER AND H. L. & P.
 FOR INSTALLATION OF OVERHEAD/UNDERGROUND ELECTRICAL
 DISTRIBUTION SYSTEM AS PER HCCF NOS. 0764233 & E767214.

THIS PROPERTY LIES WITHIN THE
 100 YEAR FLOOD PLAIN AS ESTABLISHED
 BY THE U.S. DEPT. OF HOUSING & URBAN
 DEVELOPMENT.
 COMMUNITY/PANEL NO. 48201C 0445 K
 MAP REVISION: 4/20/2000
 ZONE AE

I HEREBY CERTIFY THAT THIS SURVEY WAS MADE
 ON THE GROUND, THAT THIS PLAT CORRECTLY
 REPRESENTS THE FACTS FOUND AT THE
 TIME OF SURVEY AND THAT THERE ARE NO
 ENCROACHMENTS APPARENT ON THE GROUND,
 EXCEPT AS SHOWN HEREON. THIS SURVEY IS
 CERTIFIED FOR THIS TRANSACTION ONLY AND
 ABSTRACTING PROVIDED IN THE ABOVE
 REFERENCED TITLE COMMITMENT WAS RELIED
 UPON IN PREPARATION OF THIS SURVEY.

RECORD BEARING: VOL. 249, PG. 46

PRECISION SURVEYORS
 PROFESSIONAL LAND SURVEYS

1-800-LANDSURVEY 281-496-1586
 1-800-526-3787 FAX 281-496-1867

14925 MEMORIAL DRIVE SUITE 8100 HOUSTON, TEXAS 77079

Barry White
 BARRY WHITE
 PROFESSIONAL LAND SURVEYOR
 NO. 4189
 DRAWING NO. 01-1277
 MARCH 5, 2001



DRAWN BY: DH

GF NO. 2001 TW 441141-P AMERICAN TITLE
 ADDRESS: 7819 ZILONIS COURT
 HOUSTON, TEXAS 77040
 BORROWER: ROBERT M. MITCHAM AND
 MARY M. MITCHAM

Attn: Karen

LOT 8, BLOCK 43
 JERSEY VILLAGE, BEING A SECOND REPLAT
 OF LOTS IN BLOCK 43 OF JERSEY VILLAGE

ACCORDING TO THE MAP OR PLAT THEREOF RECORDED
 IN VOLUME 249, PAGE 46 OF THE MAP RECORDS
 OF HARRIS COUNTY, TEXAS

SCALE: 1" = 50'

DBK
 Cheinskueger

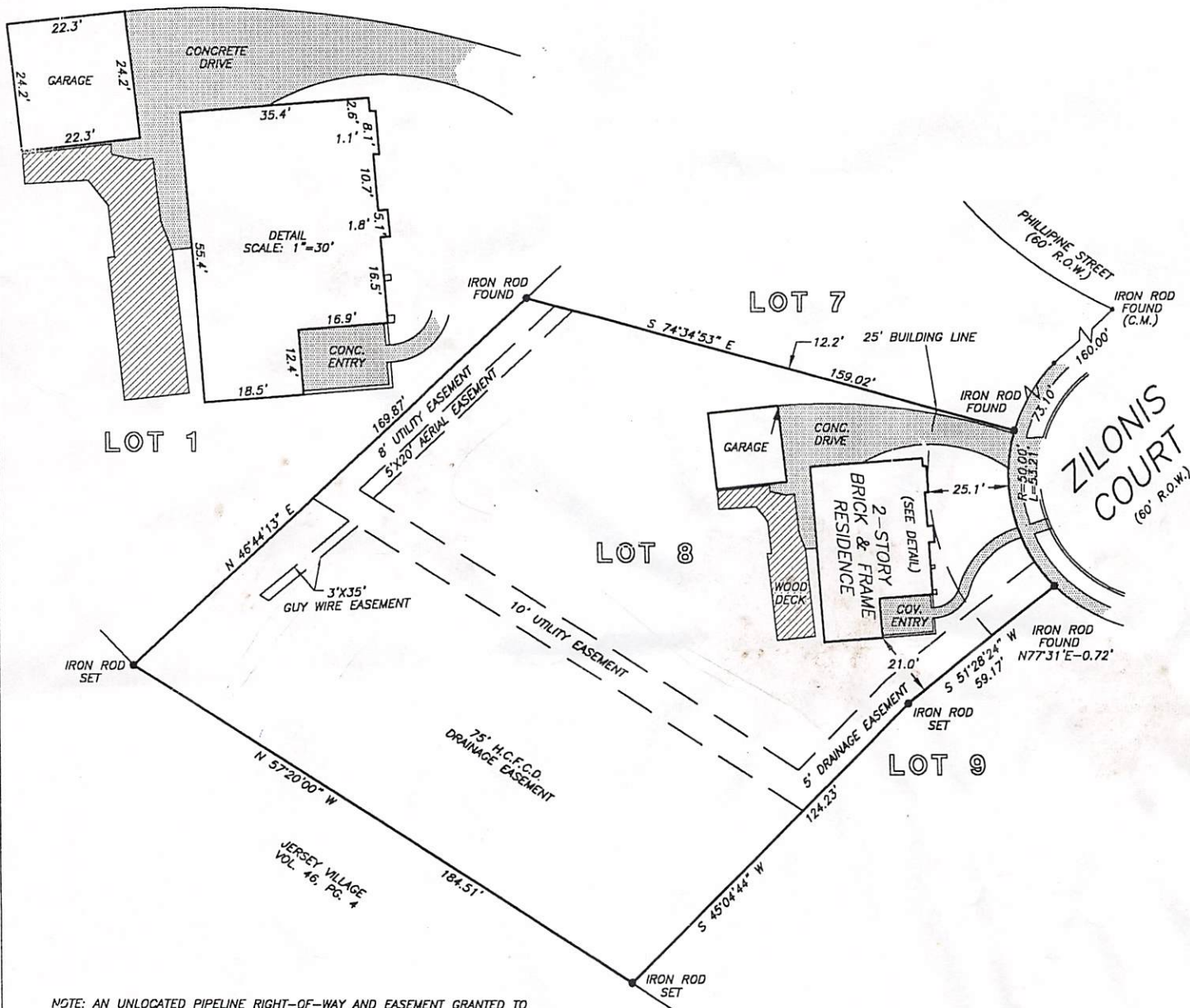

NOTE: AN UNLOCATED PIPELINE RIGHT-OF-WAY AND EASEMENT GRANTED TO
 MAGNOLIA PIPE LINE CO. AS PER VOL. 578, PG. 632.

NOTE: AN UNLOCATED PIPELINE RIGHT-OF-WAY AND EASEMENT GRANTED TO
 HUMBLE PIPE LINE CO. AS PER VOL. 1075, PG. 312, VOL. 1121, PG. 483.

NOTE: AGREEMENT BY AND BETWEEN DEVELOPER AND H. L. & P.
 FOR INSTALLATION OF OVERHEAD/UNDERGROUND ELECTRICAL
 DISTRIBUTION SYSTEM AS PER HCCF NOS. 0764233 & 2767211.

THIS PROPERTY LIES WITHIN THE
 100 YEAR FLOOD PLAIN AS ESTABLISHED
 BY THE U.S. DEPT. OF HOUSING & URBAN
 DEVELOPMENT.
 COMMUNITY/PANEL NO. 48201C 0445 K
 MAP REVISION: 4/20/2000
 ZONE AE

I HEREBY CERTIFY THAT THIS SURVEY WAS MADE
 ON THE GROUND, THAT THIS PLAT CORRECTLY
 REPRESENTS THE FACTS FOUND AT THE
 TIME OF SURVEY AND THAT THERE ARE NO
 ENCROACHMENTS APPARENT ON THE GROUND,
 EXCEPT AS SHOWN HEREON. THIS SURVEY IS
 CERTIFIED FOR THIS TRANSACTION ONLY AND
 ABSTRACTING PROVIDED IN THE ABOVE
 REFERENCED TITLE COMMITMENT WAS RELIED
 UPON IN PREPARATION OF THIS SURVEY.

RECORD BEARING: VOL. 249, PG. 46

PRECISION SURVEYORS
 PROFESSIONAL LAND SURVEYS

1-800-LANDSURVEY 281-496-1586
 1-800-526-3787 FAX 281-496-1867

14925 MEMORIAL DRIVE SUITE B100 HOUSTON, TEXAS 77079

[Signature]
 BARRY WHITE
 PROFESSIONAL LAND SURVEYOR
 NO. 4189
 DRAWING NO. 01-1277
 MARCH 5, 2001



DRAWN BY: DH