

GF NO. CTH-CO-CTT13627335KS CHICAGO TITLE
 ADDRESS: 5222 PARK VIEW DRIVE
 WILLIS, TEXAS 77318
 BORROWER: LACEY SMITH

SCALE: 1" = 30'

LOT 8, BLOCK 3 SECOND REPLAT OF SEVEN COVES, SECTION 2

A SUBDIVISION IN MONTGOMERY COUNTY, TEXAS
 ACCORDING TO THE MAP OR PLAT THEREOF RECORDED
 IN CABINET A, SHEET 171A, OF THE MAP RECORDS
 OF MONTGOMERY COUNTY, TEXAS

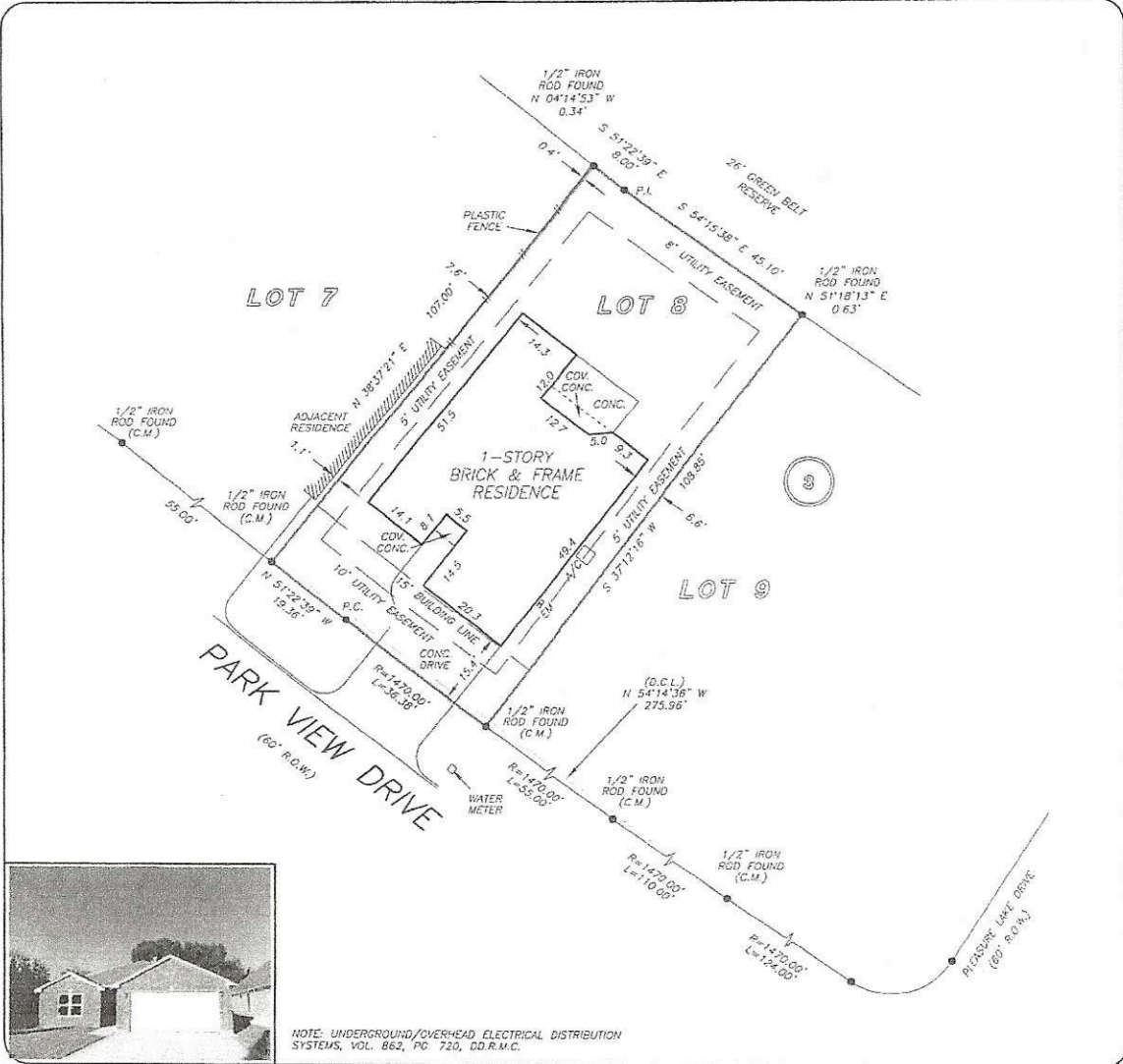

[Handwritten signature]

THIS PROPERTY DOES NOT LIE WITHIN THE 100 YEAR FLOOD PLAIN AS PER FIRM PANEL NO. 48339C 0215 F MAP REVISION: 12/19/1996 ZONE X BASED ONLY ON VISUAL EXAMINATION OF MAPS. INACCURACIES OF FEMA MAPS PREVENT EXACT DETERMINATION WITHOUT DETAILED FIELD STUDY

A SUBSURFACE INVESTIGATION WAS BEYOND THE SCOPE OF THIS SURVEY

D.C.L. = DIRECTIONAL CONTROL LINE
 RECORD BEARINGS CABINET A, SHEET 171A, M.R.M.C.

DRAWN BY: TM

I HEREBY CERTIFY THAT THIS SURVEY WAS MADE ON THE GROUND, THAT THIS PLAT CORRECTLY REPRESENTS THE FACTS FOUND AT THE TIME OF SURVEY AND THAT THERE ARE NO ENCROACHMENTS APPARENT ON THE GROUND, EXCEPT AS SHOWN HEREON. THIS SURVEY IS CERTIFIED FOR THIS TRANSACTION ONLY AND ABSTRACTING PROVIDED IN THE ABOVE REFERENCED TITLE COMMITMENT WAS RELIED UPON IN PREPARATION OF THIS SURVEY.

JAMES P. WALKOWIAK
 PROFESSIONAL LAND SURVEYOR
 NO. 5971
 JOB NO. 13-13153
 DECEMBER 4, 2013



RE/MAX
 The Woodlands & Spring
BILL SMITH
 281-723-3336



UNITED REALTORS
KAREN SMITH
 281-932-6911



PRECISION
 surveyors

10000 W. 100th St., Suite 100, Overland Park, KS 66214
 (913) 241-1000
 10000 W. 100th St., Suite 100, Overland Park, KS 66214
 (913) 241-1000