

CROWN OAKS SECTION TWO CAB. Q, SHT. 39-40 MCMR

CROWN OAKS SECTION ONE CAB. L, SHT. 181-184 MCMR

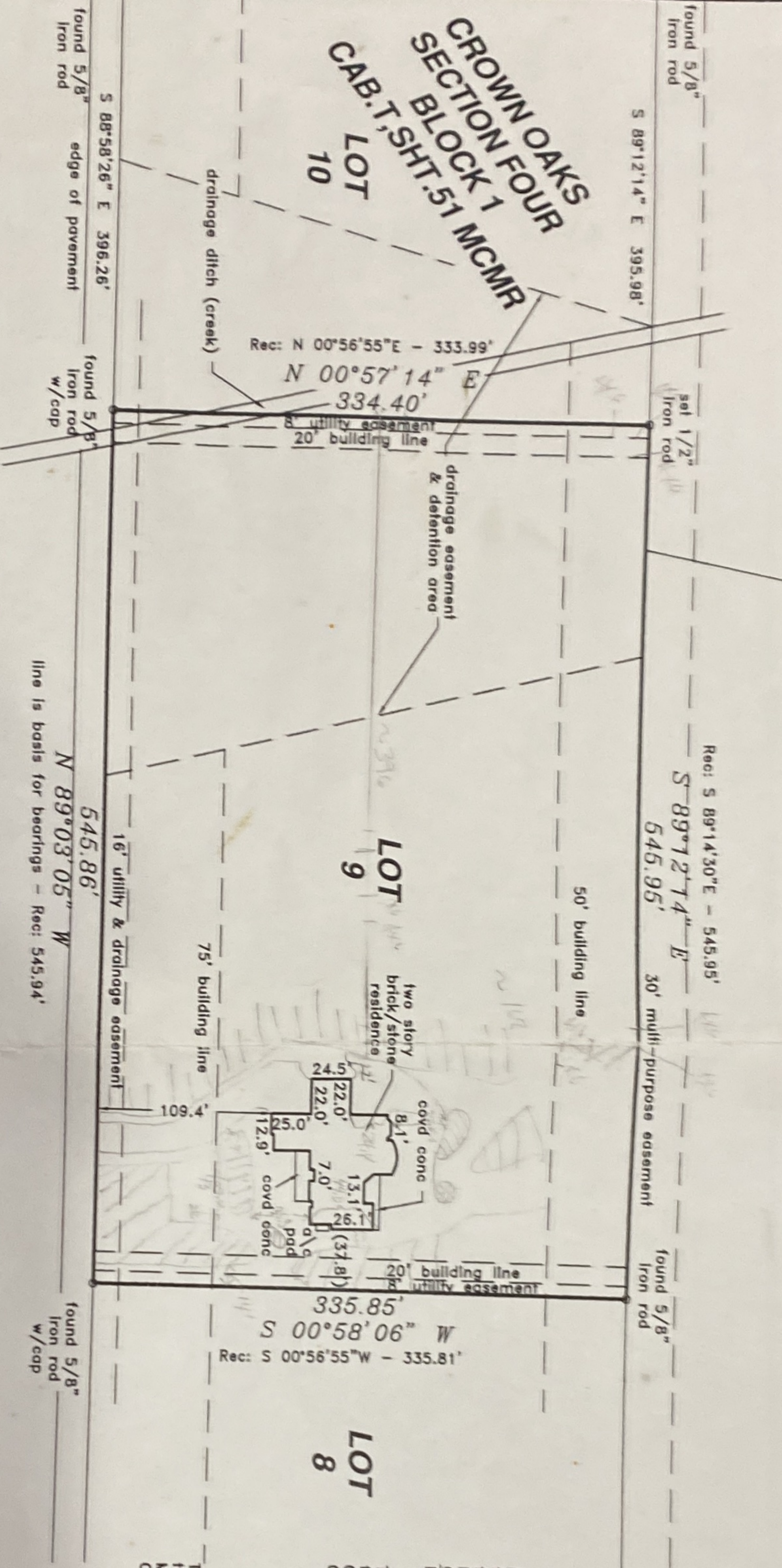

QUEEN VICTORIA COURT (60' R.O.W.)

TEXAS PROFESSIONAL SURVEYING, LLC.
 3032 N. FRAZIER STREET, STE. A
 CONROE, TEXAS 77303
 (936)756-7447 FAX (936)756-7448

PROJECT NO. B61-01 2442
 Key Map 184L
 DRAWING DATE: 09/07/07
 REVISED:
 DRAWN BY: JMH

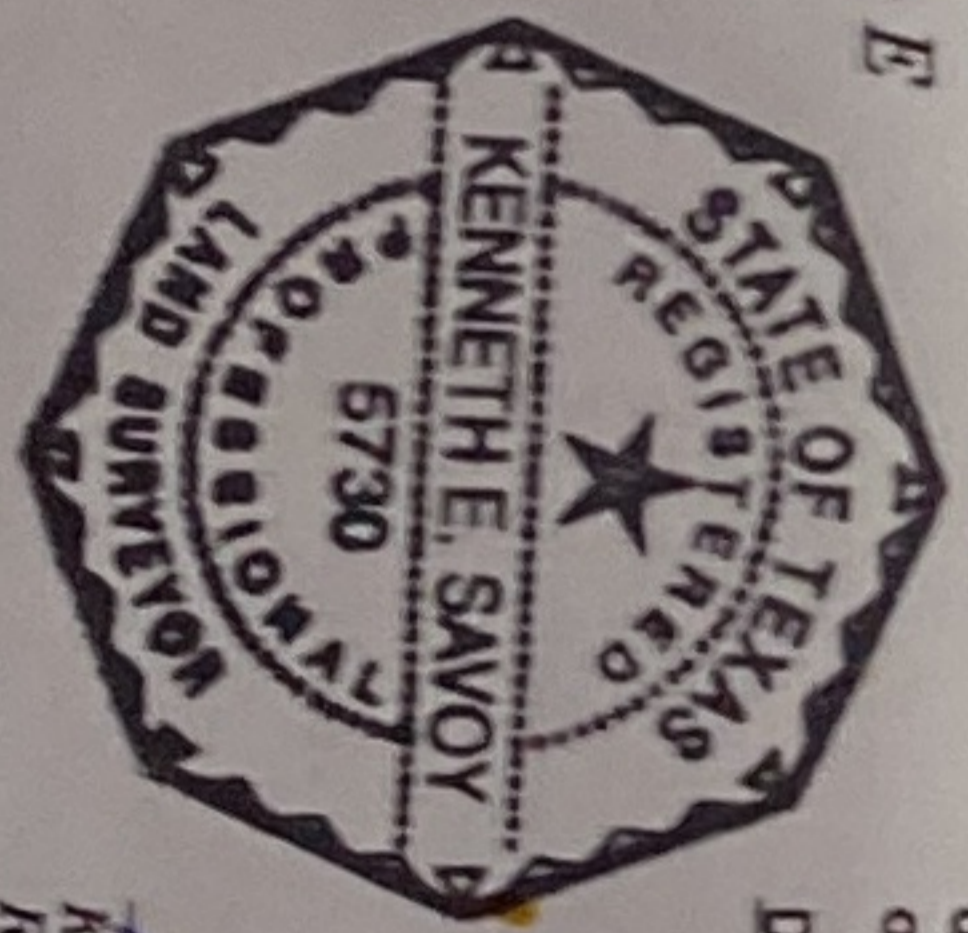
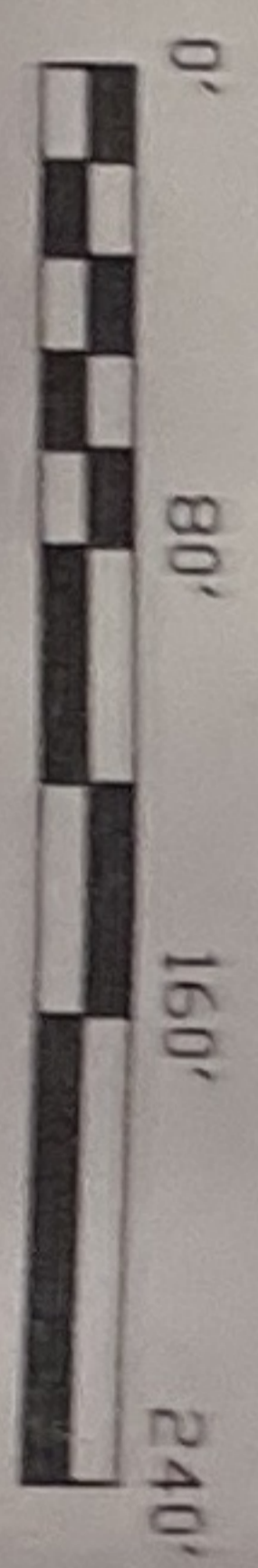

BOUNDARY & IMPROVEMENT SURVEY

15632 QUEEN VICTORIA COURT
 MONTGOMERY, TEXAS 77310
 Lot 9, Block 1, of Crown Oaks, Section Four (4), a subdivision situated in Montgomery County, Texas, according to the map or plat thereof recorded in Cabinet T, Sheet 51 of the Map Records of Montgomery County, Texas.

Record data as shown hereon was relied upon in part and taken from a Commitment for Title Insurance issued by None
 G.E. No.
 Effective date:

The Subject Tract(s) as shown hereon is subject to the following restrictive covenants of record:
 Cabinet T, Sheet 51 of the Map Records of Montgomery County, Texas.

Tract shown hereon is located in ZONE X, areas outside the 500-year flood plain, according to Federal Emergency Management Agency Flood Insurance Rate Map Community Panel No. 48339C 0365 F effective 12/19/96.

I hereby certify that this survey was made on the ground under my supervision and that this drawing correctly represents the facts found at the time of survey.

Date of Survey: 26 September 2006
 Form Survey: 11 January 2007
 Final Survey: 05 September 2007

Kenneth E. Savoy
 Registered Professional Land Surveyor No. 5730