

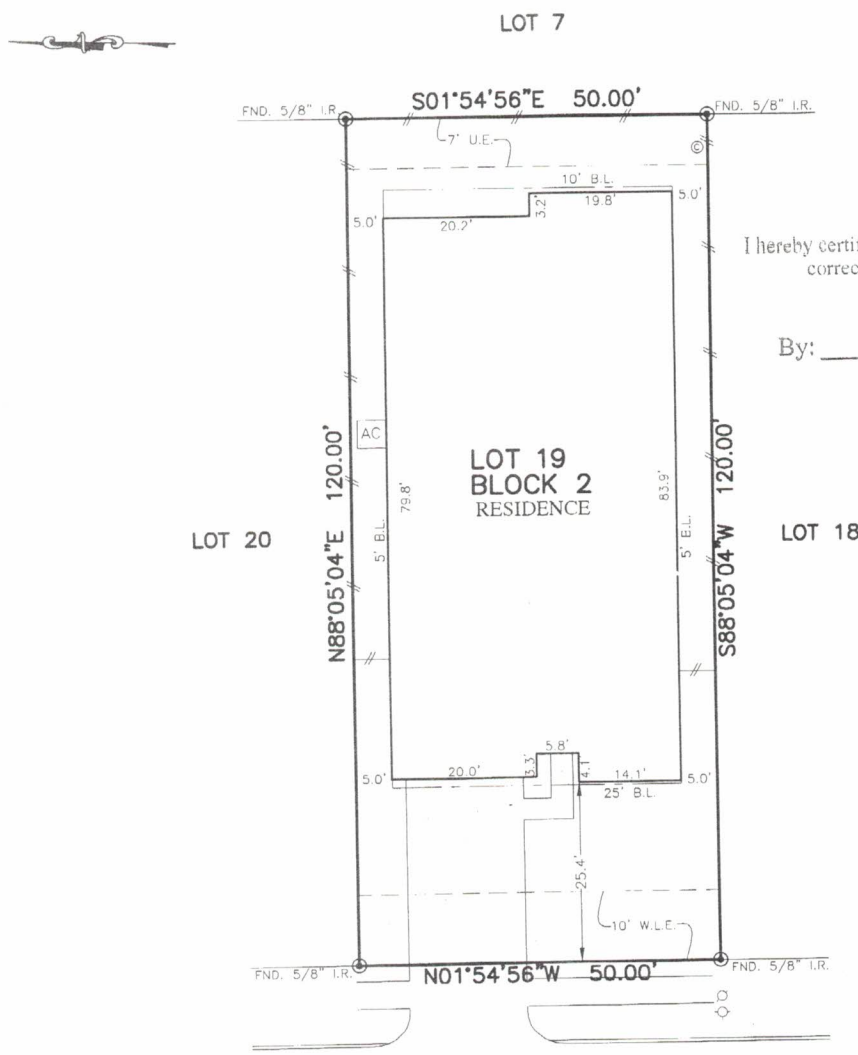

FLATWORK	B.L. BUILDING LINE	T.O.P. TOP OF FORM	U.V.E. UNOBSTRUCTED VISIBILITY EASEMENT	MANHOLE
PROPERTY LINE	R.L.(F.) FRONT LOAD BUILDING LINE	U.E. UTILITY EASEMENT	M.A.C.C.E. MAINTENANCE & ACCESS EASEMENT	GRATE DRAIN
BUILDING LINE	R.L.(S) SWING IN BUILDING LINE	W.L.E. WATER LINE EASEMENT	ACC.F. ACCESS EASEMENT	PAD MOUNTED TRANSFORMER
EASEMENT	R.L.(C) 3 CAR BUILDING LINE	STW.S.E. STORM SEWER EASEMENT	A.E. AERIAL EASEMENT	ELECTRIC BOX
WOODEN FENCE	G.B.L. GARAGE BUILDING LINE	S.S.E. SANITARY SEWER EASEMENT	D.E. DRAINAGE EASEMENT	FIBER OPTIC
WROUGHT IRON FENCE	(B.U.) BUILDER GUIDELINES	R.O.W. RIGHT-OF-WAY	E.E. ELECTRIC EASEMENT	TELEPHONE PEDESTAL
CHAIN LINK FENCE	F.F. FINISHED FLOOR	P.A.E. PRIVATE ACCESS EASEMENT	W.V. WATER VALVE	GAS METER
OVERHEAD ELECTRIC	EXT. EXTENDED	P.U.E. PRIVATE UTILITY EASEMENT	F.H. FIRE HYDRANT	CABLE PEDESTAL
	PROP. PROPOSED	P.V.T. PRIVATE	M. MONUMENT	WATER METER
	ELEV. ELEVATION	I.R. IRON ROD	IP. IRON PIPE	CLAY ANCHOR



I hereby certify this document is a true and correct copy of the original.

By: *[Signature]*
N Title

21514
HENRYS BLUSH DRIVE
(50' R.O.W.)

PLAT OF SURVEY
SCALE: 1" = 20'

[Signature]
[Signature]
Demetria Foote Victor

NOTES:
 1. ALL BEARINGS SHOWN HEREON ARE BASED ON THE RECORDED PLAT.
 2. ALLPOINTS LAND SURVEY, INC. IS NOT LIABLE FOR ANY DAMAGES DUE TO INFORMATION NOT PROVIDED TO SURVEYOR OR BUILDER PLACING ANY IMPROVEMENTS WITHIN A BUILDING LINE OR EASEMENT.
 3. SUBJECT TO APPLICABLE RESTRICTIVE COVENANTS LISTED IN ITEM 1, SCHEDULE "B" OF TITLE COMMITMENT ISSUED BY FIRST NATIONAL TITLE INSURANCE Co. UNDER G.F. No NT06-20211069.
 4. ALL SET RODS ARE 5/8" I.R. WITH YELLOW CAP MARKED "ALLPOINTS SURVEY"

FOR: FREDERICK DEWAYNE VICTOR
AND DEMETRIA FOOTE VICTOR
ADDRESS: 21514 HENRYS BLUSH DRIVE
ALLPOINTS JOB#: CS231337 BY: CP
G.F.: NT06-20211069
JOB:
FLOOD ZONE: X
COMMUNITY PANEL:
48201C0205L
EFFECTIVE DATE: 6/18/2007
LOMR: DATE:

LOT 19, BLOCK 2,
ROSEHILL RESERVE, SECTION 5,
FILM CODE NO. 688145, MAP RECORDS,
HARRIS COUNTY, TEXAS

I HEREBY CERTIFY THAT THIS PLAT REPRESENTS THE RESULTS OF A SURVEY MADE ON THE GROUND, ON THE 9TH DAY OF MARCH, 2021.
[Signature]

