

LOT 22

ROSE WILLOW LANE
(60' R.O.W.)

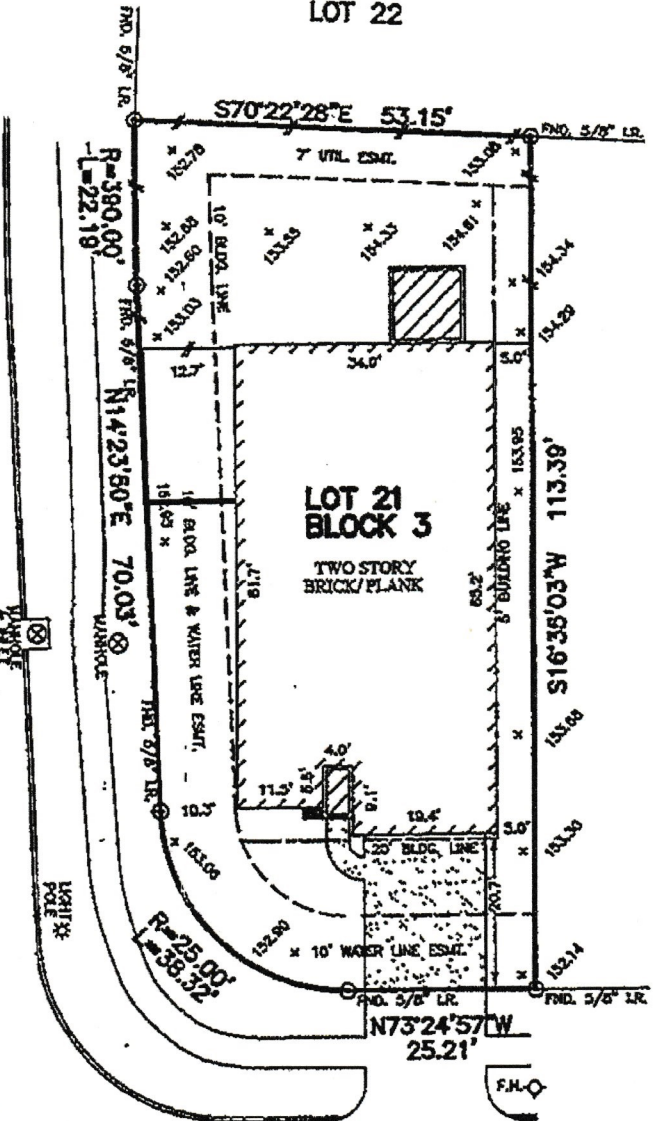

LOT 20

Jerry M. Thomas *Brenda S. Thomas*

WALDEN FARMS LANE
(60' R.O.W.)

NOTES:

1. ALL BEARINGS SHOWN HEREON ARE BASED ON THE RECORDED PLAT.
2. SUBJECT TO APPLICABLE RESTRICTIVE COVENANTS LISTED IN ITEM No. 1, SCHEDULE "B" OF TITLE COMMITMENT ISSUED BY STEWART TITLE GUARANTY COMPANY UNDER G.F. No. 1047307023.
3. ALL ELEVATIONS SHOWN HEREON ARE BASED ON ASSUMED DATUM.
4. CENTERPOINT ENERGY AGREEMENT PER VOL. 1142, PG. 543 P.R.
5. BUILDING LINE (5' SIDE) PER VOL. 1118, PG. 172, W.C.D.R.

PLAT OF SURVEY
SCALE: 1" = 20'

FLOOD MAP:
THIS PROPERTY LIES IN ZONE "X"
AS DEPICTED ON COMMUNITY PANEL
No. 48473 C 0350 E, DATED: 02-18-09
THIS INFORMATION IS BASED ON GRAPHIC PLOTTING.
WE DO NOT ASSUME RESPONSIBILITY FOR EXACT
DETERMINATION.

© 2010, ALLPOINTS SERVICES CORP., All Rights Reserved. This original plat is protected under copyright laws. The 17 U.S. Code Sections 101 & 102. All matters will be presented to the extent of the law. This survey is being provided solely for the use of the recipient and no license has been created, copied or implied, to copy this survey except as is necessary in connection with the original transaction.

FOR: JERRY M. THOMAS
BRENDA S. THOMAS
ADDRESS: 30070 WALDEN
FARMS LANE
ALLPOINTS JOB #: AW24848 IP
G.R.: 1047307023

LOT 21, BLOCK 3,
WILLOW CREEK FARMS, SECTION 1A,
VOL. 1138, PG. 248, OFFICIAL RECORDS,
WALLER COUNTY, TEXAS

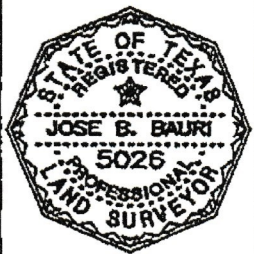

I HEREBY CERTIFY THAT THIS PLAT REPRESENTS THE RESULTS OF A SURVEY MADE ON THE GROUND, ON THE 29th DAY OF JUNE, 2010.

Jose B. Bauri