

**T-47 RESIDENTIAL REAL PROPERTY AFFIDAVIT
(MAY BE MODIFIED AS APPROPRIATE FOR COMMERCIAL TRANSACTIONS)**

Date: May 26, 2023 GF No. _____
Name of Affiant(s): Byron Brown, Catherine Brown
Address of Affiant: 4638 Albany Shores Ln, Fulshear, TX 77441
Description of Property: 30070 Holden Farms Ln, Brookshire, TX 77423
County Waller, Texas

"Title Company" as used herein is the Title Insurance Company whose policy of title insurance is issued in reliance upon the statements contained herein.

Before me, the undersigned notary for the State of Texas, personally appeared Affiant(s) who after by me being sworn, stated:

1. We are the owners of the Property. (Or state other basis for knowledge by Affiant(s) of the Property, such as lease, management, neighbor, etc. For example, "Affiant is the manager of the Property for the record title owners.")
2. We are familiar with the property and the improvements located on the Property.
3. We are closing a transaction requiring title insurance and the proposed insured owner or lender has requested area and boundary coverage in the title insurance policy(ies) to be issued in this transaction. We understand that the Title Company may make exceptions to the coverage of the title insurance as Title Company may deem appropriate. We understand that the owner of the property, if the current transaction is a sale, may request a similar amendment to the area and boundary coverage in the Owner's Policy of Title Insurance upon payment of the promulgated premium.
4. To the best of our actual knowledge and belief, since June 29, 2010 there have been no:
 - a. construction projects such as new structures, additional buildings, rooms, garages, swimming pools or other permanent improvements or fixtures;
 - b. changes in the location of boundary fences or boundary walls;
 - c. construction projects on immediately adjoining property(ies) which encroach on the Property;
 - d. conveyances, replattings, easement grants and/or easement dedications (such as a utility line) by any party affecting the Property.

EXCEPT for the following (If None, Insert "None" Below:) Patio Extension and Fence Extension as shown on Exhibit A.

5. We understand that Title Company is relying on the truthfulness of the statements made in this affidavit to provide the area and boundary coverage and upon the evidence of the existing real property survey of the Property. This Affidavit is not made for the benefit of any other parties and this Affidavit does not constitute a warranty or guarantee of the location of improvements.
6. We understand that we have no liability to Title Company that will issue the policy(ies) should the information in this Affidavit be incorrect other than information that we personally know to be incorrect and which we do not disclose to the Title Company.

3
Byron Brown

SWORN AND SUBSCRIBED this 26th day of May, 20 23.

K. Kopecky
Notary Public

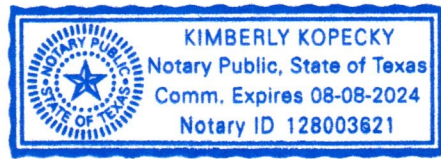

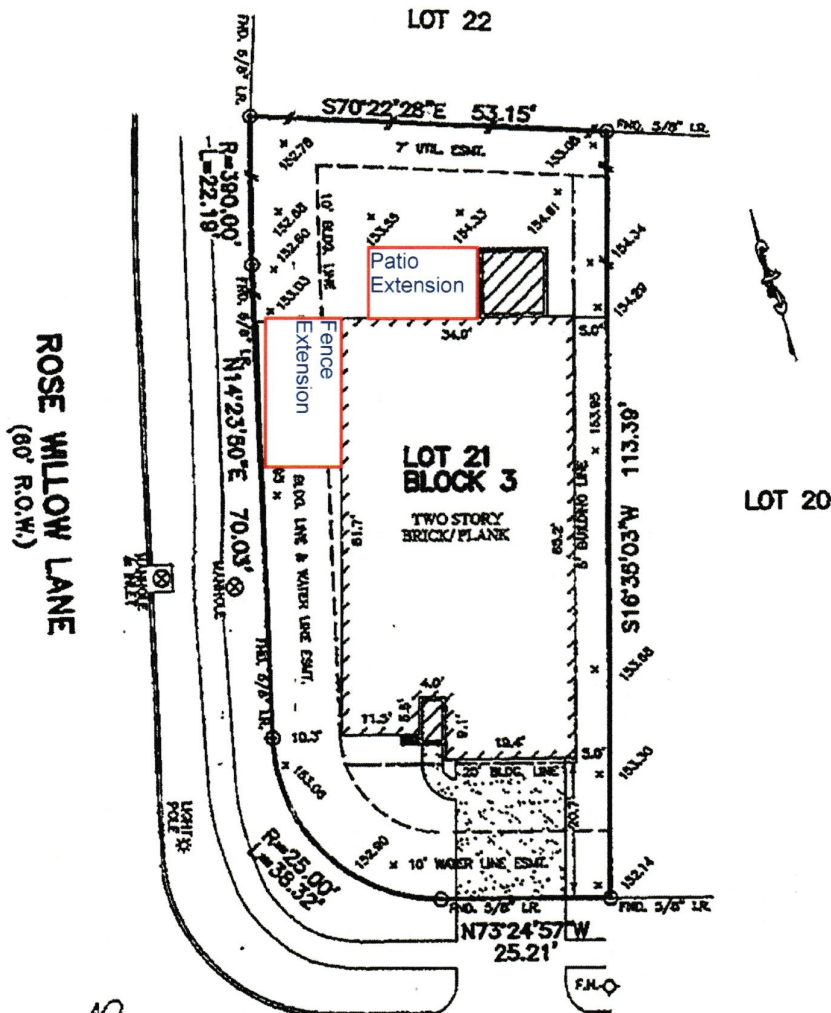

Jerry M. Thomas *Brenda S. Thomas*

WALDEN FARMS LANE
(60' R.O.W.)

NOTES:

1. ALL BEARINGS SHOWN HEREON ARE BASED ON THE RECORDED PLAT.
2. SUBJECT TO APPLICABLE RESTRICTIVE COVENANTS LISTED IN ITEM No.1, SCHEDULE "B" OF TITLE COMMITMENT ISSUED BY STEWART TITLE GUARANTY COMPANY UNDER G.F. No. 1047307023.
3. ALL ELEVATIONS SHOWN HEREON ARE BASED ON ASSUMED DATUM.
4. CENTERPOINT ENERGY AGREEMENT PER VOL. 1142, PG. 543 P.R.
5. BUILDING LINE (S' SIDE) PER VOL. 1118, PG. 172, W.C.D.R.

PLAT OF SURVEY
SCALE: 1" = 20'

FLOOD MAP:

THIS PROPERTY LIES IN ZONE "X" AS DEPICTED ON COMMUNITY PANEL No. 48473 C 0350 E, DATED: 02-18-09

THIS INFORMATION IS BASED ON ORAL SURVEYING. WE DO NOT ASSUME RESPONSIBILITY FOR EXACT DETERMINATION.

© 2010, ALLPOINTS SERVICES CORP., All Rights Reserved. This original work is protected under copyright laws. Title 17 U.S. Code Sections 101 & 102. All violations will be prosecuted to the extent of the law. This survey is being provided solely for the use of the recipient and no license has been granted, express or implied, to copy the survey except as is necessary in connection with the original transaction.

FOR: JERRY M. THOMAS
BRENDA S. THOMAS
ADDRESS: 30070 WALDEN FARMS LANE
ALLPOINTS JOB #: AW24848 IP
G.F.: 1047307023



ALLPOINTS SERVICES CORP.
PHONE: 713-463-7787
FAX: 713-627-1361

**LOT 21, BLOCK 3,
WILLOW CREEK FARMS, SECTION 1A,
VOL. 1138, PG. 248, OFFICIAL RECORDS,
WALLER COUNTY, TEXAS**

I HEREBY CERTIFY THAT THIS PLAT REPRESENTS THE RESULTS OF A SURVEY MADE ON THE GROUND, ON THE 29th DAY OF JUNE, 2010.

Jose B. Bauri

