

RESTRICTED RESERVE "B"
RESTRICTED TO DRAINAGE PURPOSES

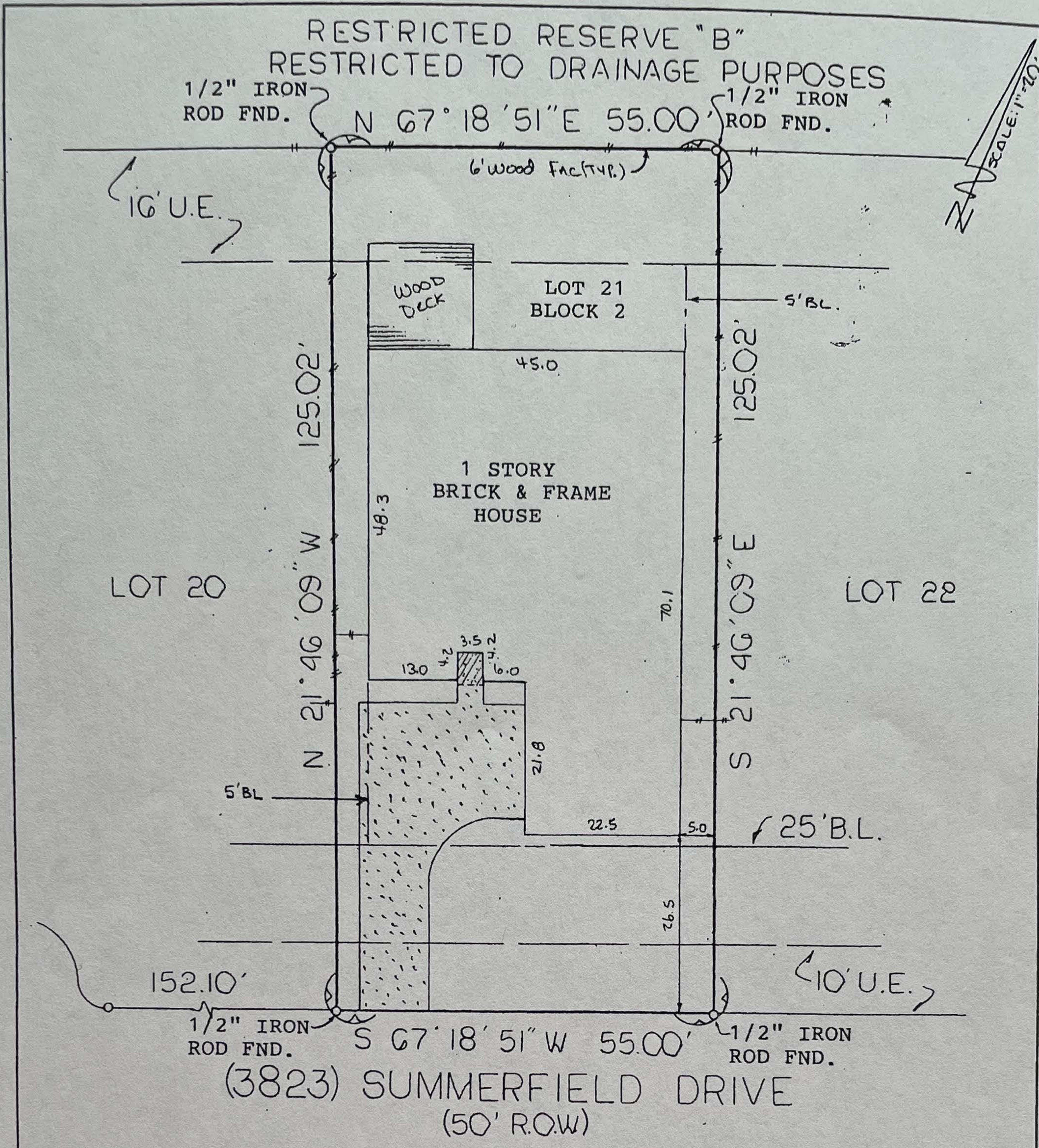

(3823) SUMMERFIELD DRIVE
(50' R.O.W)

Note: Restrictive covenants as recorded in V-19, P-549-552 BCPR; 95-002608, 95-004618, 96-041166, 98-027622, 99-05874, 01-048508 and 02-010224 BCCF.
Note: Agreement with H. L. & P. as recorded in 96-034533 BCCF.

BUYER Niranjal P. Abenayake and Malika P. Abenayake 3823 Summerfield Drive

DESCRIBED PROPERTY Lot 21, Block 2, of WINFIELD AT SILVERLAKE, Brazoria County, Texas, according to the map or plat thereof recorded in Volume 19, Page 549-552, of the Plat Records of Brazoria County, Texas.

WESTAR LAND SURVEYORS, INC.
P. O. BOX 669 • ALVIN, TX 77512-0669
(281) 388-1159 • (888) 339-1159
G.F. 50502759
Date: 2-10-03
Inv.#: 13216
JOB# 13216



I do hereby certify that this survey was this day made on the ground of the property legally described hereon, (or on the attached sheet), and is correct, and there are no encroachments unless shown, and was done by me or under my supervision, and conforms to or exceeds the current standards as adopted by the Texas Board of Professional Land Surveying.
Note: There are no natural drainage courses on this property.
Note: This property does not lie in a flood hazard zone according to H.U.D./F.I.A. 485458 0040 I 9-22-99 Zone X

[Signature]
EL
JC

4/20/17
 Justin B
 4/20/17
 x