

BEARINGS AND STREET RIGHT OF WAY PER RECORDED PLAT.

SKYVIEW PARK, SECTION 4  
FILM CODE NO. 596116, H.C.M.R.

SCALE 1"=20'

LOT 13  
BLOCK 1

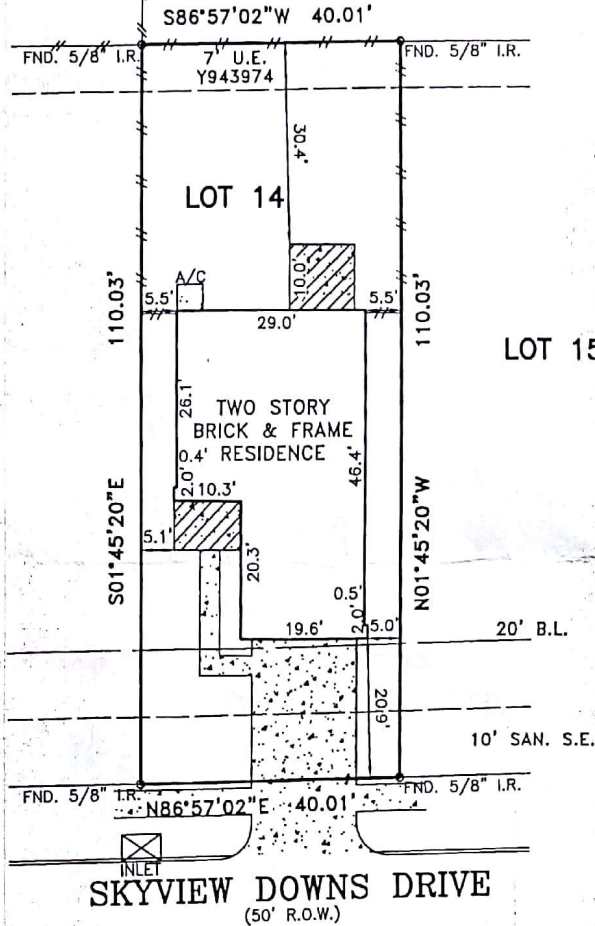

NOTES:

1. CONCRETE DRIVE OVER 10' SAN. S.E.
2. PUBLIC UTILITY ESM'T PER HCCF NO. Y943974.
3. UNDERGROUND ELECTRIC SERVICE AGREEMENT PER HCCF NO. Z451797.
4. UTILITY ESM'T FOR CERTAIN UTILITIES PER HCCF NO. Z472394 DOES NOT AFFECT THIS LOT.

PLAT OF LOT 14 BLOCK 1 OF SKYVIEW PARK, SECTION 5  
 ACCORDING TO THE PLAT RECORDED IN FILM CODE NO. 598278 OF  
 THE MAP RECORDS OF HARRIS COUNTY, TEXAS

PROPERTY IS NOT IN THE 100 YEAR FLOOD ZONE, IN ZONE "X"  
 ACCORDING TO F.I.R.M. MAP NO. 4B201C 1010K, DATE 04-20-00  
 BY GRAPHING PLOTTING ONLY, WE DO NOT ASSUME RESPONSIBILITY FOR EXACT DETERMINATION.

PROPERTY SUBJECT TO SUBDIVISION COVENANTS, CONDITIONS AND RESTRICTIONS.  
 I hereby certify that this survey was made on the ground and that this plat correctly represents the facts found at the time of survey showing any improvements, from legal descriptions supplied by client. There are no encroachments apparent on the ground, except as shown. This survey is only certified for boundary and this transaction only. Surveyor did not abstract property. Easements, building lines, etc. shown are as identified by:

GF 977135-H078 of FIRST AMERICAN TITLE COMPANY

Fred W. Lawton, Registered Professional Land Surveyor No. 2321

This survey is being provided solely for the use of the current parties and that no license has been created, express or implied, to copy the survey except as is necessary in conjunction with the original transaction.



ADDRESS: 2818 SKYVIEW DOWNS DRIVE  
 CITY: HOUSTON, TEXAS ZIP: 77047  
 PURCHASER:

LENDER:

JOB NO: KB30643 DATE: 3-19-07 SCALE: 1"=20'-00" REVISION:

Key Map 573N/P



SOUTH TEXAS SURVEYING ASSOCIATES, INC.

BUILDER DIVISION

11201 Richmond Ave, Suite J-101 Houston, Texas 77082  
 TEL. (281) 556-9715 FAX (281) 556-6959

Copyright 2007 South Texas Surveying Associates, Inc.

J.D.G.

*X Sarah de Hous*