

GF NO. CTH-MONT-CIT237705975L CHICAGO TITLE
 ADDRESS: MARTIN LUTHER KING BOULEVARD
 WILLIS, TEXAS 77378
 BORROWER: KATIE PHAM

**0.13 ACRE
 SITUATED IN THE GEORGE
 W. LONIS SURVEY, A-313
 MONTGOMERY COUNTY, TEXAS**
 (SEE ATTACHED METES AND BOUNDS)

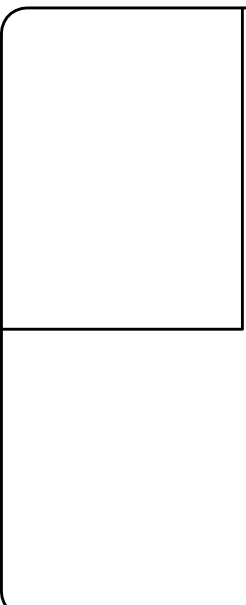

THIS PROPERTY DOES NOT LIE WITHIN THE
 FLOOD HAZARD ZONE AS PER FIRM
 PANEL NO. 49201C
 MAP REVISION: 06/18/2007
 ZONE X
 BASED ONLY ON VISUAL EXAMINATION OF MAPS.
 DETERMINATION OF FLOOD HAZARD
 DETERMINATION WITHOUT DETAILED FIELD STUDY.
 A SUBSURFACE INVESTIGATION
 WAS BEYOND THE SCOPE OF THIS SURVEY

D.C.L. = DIRECTIONAL CONTROL LINE
 RECORD BEARING: DOC NO. 2017027059 M.C.D.R.

DRAWN BY: MM

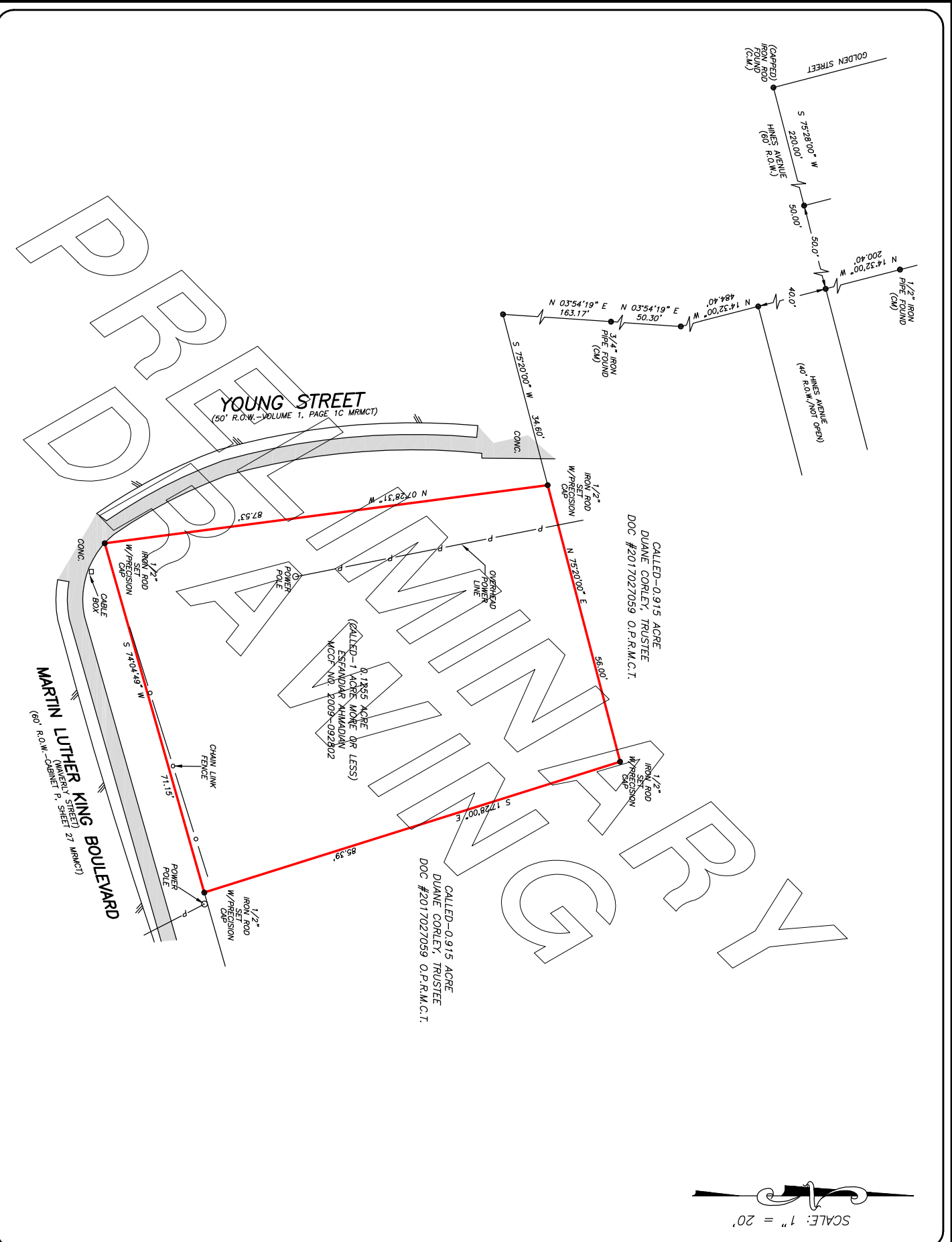
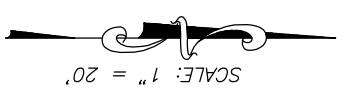

PRECISION
 surveyors

1-800-LANDSURVEY
 www.precisionlandsurvey.com
 281-496-1586 FAX 281-496-1867 210-829-4941 FAX 210-829-1555
 950 THROUGHFENCE STREET SUITE 190 HOUSTON, TEXAS 77079 1777 NE LOOP 410 SUITE 600 SAN ANTONIO, TEXAS 78217
 FIRM NO. 10063700