

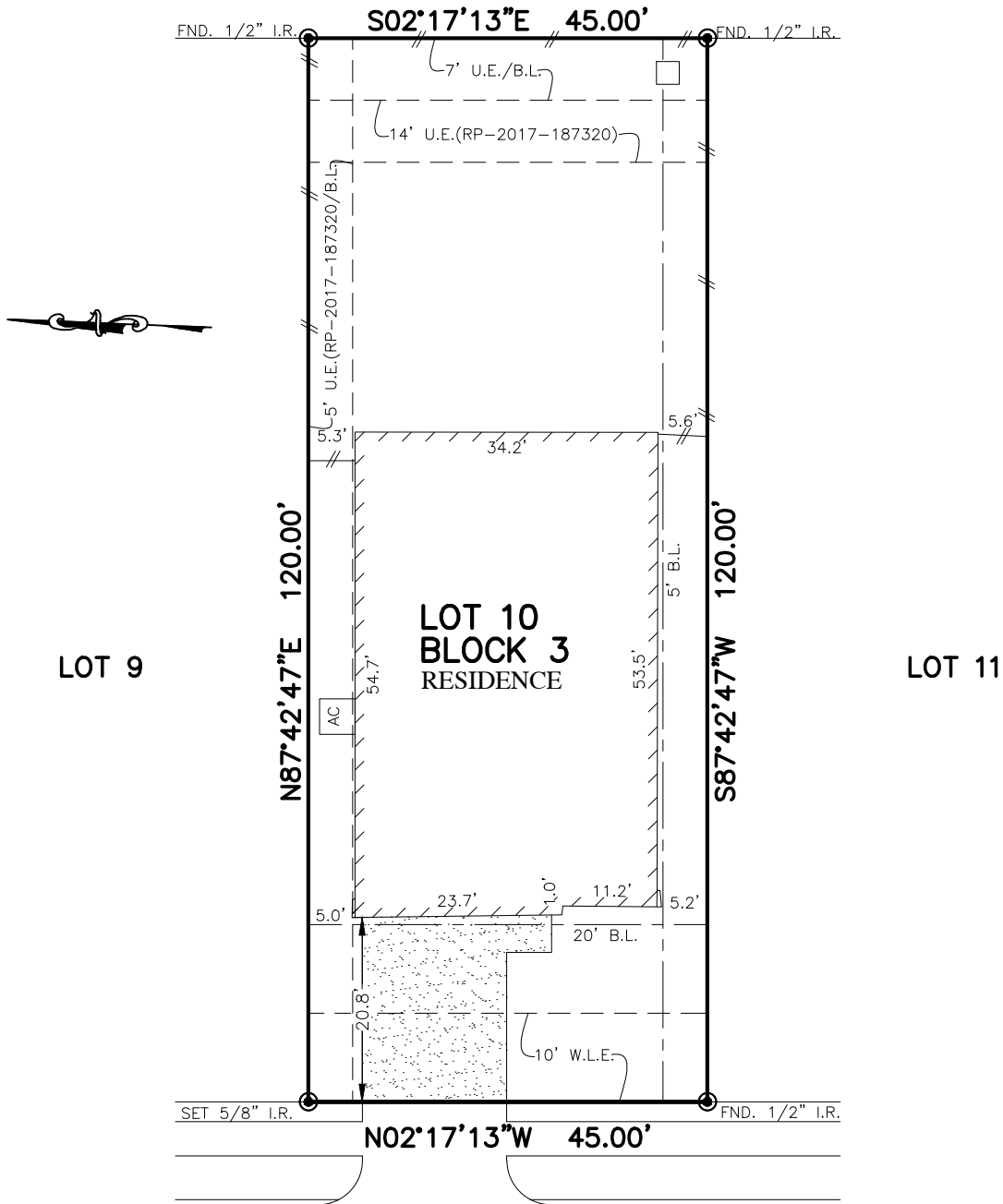

FLATWORK	B.L. BUILDING LINE	CONC. CONCRETE	BLDG. BUILDING	☆ LIGHT POLE	⊗ MANHOLE
PROPERTY LINE	G.B.L. GARAGE BUILDING LINE	S.S.E. SANITARY SEWER EASEMENT	D.E. DRAINAGE EASEMENT	⊠ ELECTRIC BOX	⊠ GRATE DRAIN
BUILDING LINE	U.E. UTILITY EASEMENT	STM.S.E. STORM SEWER EASEMENT	E.E. ELECTRIC EASEMENT	⊕ FIBER OPTIC	⊕ FIRE HYDRANT
EASEMENT	W.L.E. WATER LINE EASEMENT (B.G.)	BUILDER GUIDELINES	○ WATER VALVE	⊕ TELEPHONE PEDESTAL	
WOODEN FENCE	ELEV. ELEVATION	FND. FOUND	● PROPERTY CORNER	⊕ GAS METER	
WROUGHT IRON FENCE	T.O.F. TOP OF FORM	I.R. IRON ROD	⊕ POWER POLE	⊕ CABLE PEDESTAL	
CHAIN LINK FENCE	F.F. FINISHED FLOOR	I.P. IRON PIPE	⊕ PAD MOUNTED TRANSFORMER	⊕ WATER METER	⊕ MANHOLE & INLET
OVERHEAD ELECTRIC	EXT. EXTENDED	R.O.W. RIGHT-OF-WAY		⊕ GUY ANCHOR	

BRIDGEWATER MEADOW SEC. 2
F.C. NO. 596220 H.C.M.R.



3634
BRIGHT MOON COURT
(50' R.O.W.)

PLAT OF SURVEY
SCALE: 1 = 20'

- NOTES:
1. ALL BEARINGS SHOWN HEREON ARE BASED ON THE RECORDED PLAT.
 2. ALLPOINTS LAND SURVEY, INC. IS NOT LIABLE FOR ANY DAMAGES DUE TO INFORMATION NOT PROVIDED TO SURVEYOR OR BUILDER PLACING ANY IMPROVEMENTS WITHIN A BUILDING LINE OR EASEMENT.
 3. SUBJECT TO APPLICABLE RESTRICTIVE COVENANTS LISTED IN ITEM 1, SCHEDULE "B" OF TITLE COMMITMENT ISSUED BY FIDELITY NATIONAL TITLE INSURANCE Co. UNDER G.F. No 18-61522-32.
 4. AGREEMENT FOR UNDERGROUND ELECTRIC SERVICE PER C.F. No. 20170149239.

FOR: YESSLEY M RIVERA
ADDRESS: 3634 BRIGHT MOON COURT
ALLPOINTS JOB#: CE150793 BY: CO
G.F.: 18-61522-32
JOB:

**LOT 10, BLOCK 3,
BRIDGEWATER MEADOW, SECTION 4,
FILM CODE NO. 680437, MAP RECORDS
HARRIS COUNTY, TEXAS**



I HEREBY CERTIFY THAT THIS PLAT REPRESENTS THE RESULTS OF A SURVEY MADE ON THE GROUND, ON THE 11TH DAY OF JULY, 2018.

Steven P. Brister

©2018, ALLPOINTS LAND SURVEY, INC.
All Rights Reserved.

FLOOD ZONE: X	
COMMUNITY PANEL: 48201C0605L	
EFFECTIVE DATE: 6/18/2007	
LOMR:	DATE:
"THIS INFORMATION IS BASED ON GRAPHIC PLOTTING. WE DO NOT ASSUME RESPONSIBILITY FOR EXACT DETERMINATION"	