

LEGEND * ITEMS THAT MAY APPEAR IN DRAWING BELOW

- | | | | | | | | | | | | | |
|-------------------------------------|----------------------------------|--------------------------|-------------------------------|------------------------------------|--------------------------------------|-----------------------|-----------|------------------------|-----------|------------------|-----------|-----------------|
| M.U.E. - MUNICIPAL UTILITY EASEMENT | S.S.E. - SANITARY SEWER EASEMENT | F.I.R. - FOUND IRON ROD | M.P. - METAL POST | P.A.E. - PERMANENT ACCESS EASEMENT | P.O. - POINT OF CURVATURE | BL - BUILDING LINE | — — — — — | PROPERTY LINE | — — — — — | WOODEN FENCE | — — — — — | WIRE FENCE |
| U.E. - UTILITY EASEMENT | ST.S.E. - STORM SEWER EASEMENT | F.I.P. - FOUND IRON PIPE | C.F.# - CLERK'S FILE NUMBER | P.U.E. - PUBLIC UTILITY EASEMENT | P.T. - POINT OF TANGENCY | P.P. - POWER POLE | — — — — — | EASEMENT LINE | — — — — — | CHAIN LINK FENCE | — — — — — | VINYL FENCE |
| A.E. - AERIAL EASEMENT | W.L.E. - WATER LINE EASEMENT | S.I.R. - SET IRON ROD | P.O.B. - POINT OF BEGINNING | W.S.E. - WATER & SEWER EASEMENT | P.R.C. - POINT OF REVERSE CURVATURE | BR - BEAMS | — — — — — | BUILDING SET BACK LINE | — — — — — | METAL FENCE | — — — — — | WOOD/WIRE FENCE |
| D.E. - DRAINAGE EASEMENT | FND. - FOUND | W.P. - WOODEN POST | P.O.C. - POINT OF COMPOUNDING | E.E. - ELECTRIC EASEMENT | P.C.C. - POINT OF COMPOUND CURVATURE | CM - CONTROL MONUMENT | — — — — — | BUILDING WALL | — — — — — | | | |

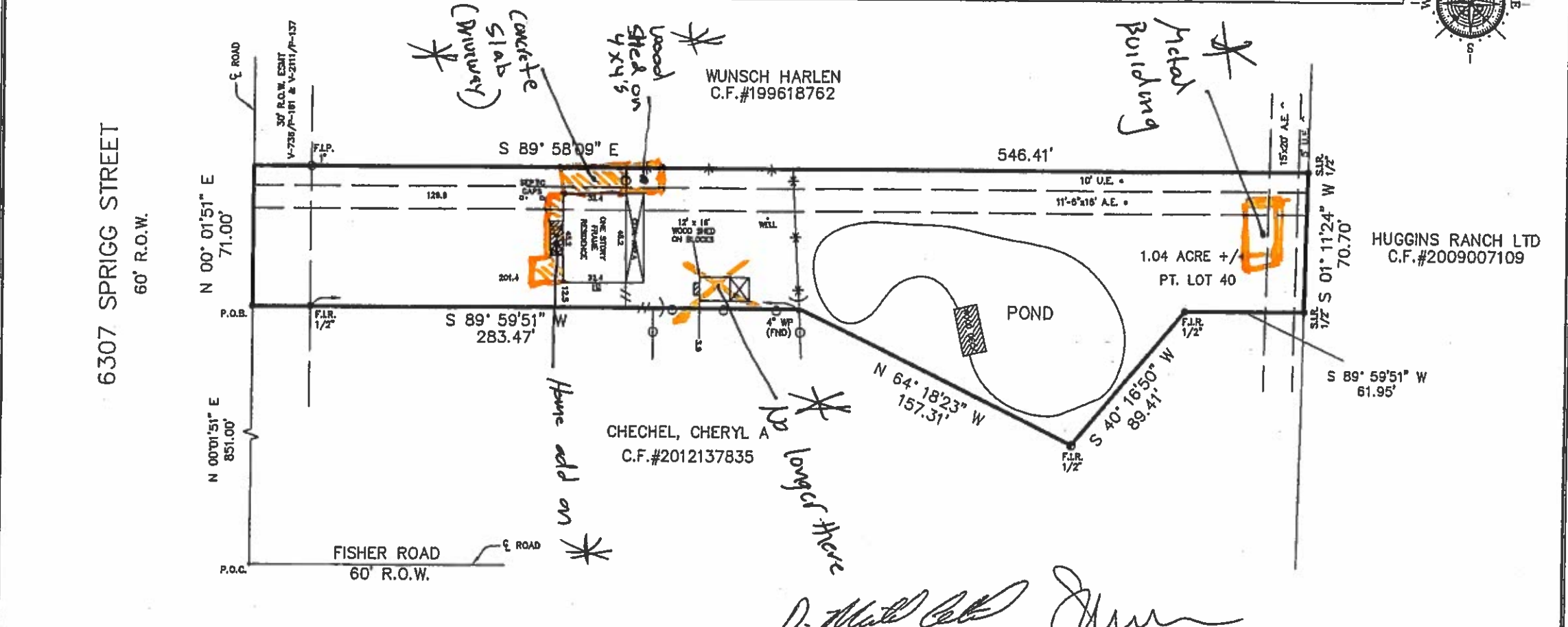
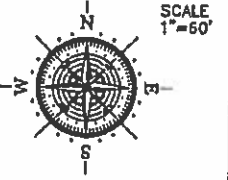

NOTES:
 - BEARING BASIS PLAT
 - SUBJECT TO ANY AND ALL RECORDED AND UNRECORDED EASEMENTS
 - SURVEYOR HAS NOT INDEPENDENTLY ABSTRACTED PROPERTY
 - UNDERGROUND UTILITY INSTALLATIONS, UNDERGROUND IMPROVEMENTS, FOUNDATIONS AND/OR OTHER UNDERGROUND STRUCTURES WERE NOT LOCATED BY THIS SURVEY
 - THIS SURVEY IS CERTIFIED FOR THIS TRANSACTION ONLY, IT IS NOT TRANSFERABLE TO ADDITIONAL INSTITUTIONS OR SUBSEQUENT OWNERS
 - SUBJECT TO RESTRICTIVE COVENANTS AS PER TITLE COMMITMENT
 - SUBJECT TO ZONING AND BUILDING ORDINANCES ENFORCED BY LOCAL MUNICIPALITIES
 - PAGE 2 OF 2

I DO HEREBY CERTIFY THAT THIS SURVEY WAS THIS DAY MADE ON THE GROUND OF THE PROPERTY LEGALLY DESCRIBED HEREON (OR ON ATTACHED SHEET), AND THERE ARE NO ENCROACHMENTS EXCEPT AS SHOWN, AND WAS DONE BY ME OR UNDER MY SUPERVISION, AND CONFORMS TO OR EXCEEDS THE CURRENT STANDARDS AS ADOPTED BY THE TEXAS BOARD OF PROFESSIONAL LAND SURVEYING.

JOB # 1607328
 DATE 07/28/2016
 GF# 01-018911-16

PRO-SURV
 P.O. BOX 1366, FRIENDSWOOD, TX 77649
 PHONE- 281-998-1113 FAX - 281-998-0112
 EMAIL: orders@prosurv.net
 TBPLB FIRM NO. 10118300

ONLY SURVEY MAPS WITH THE SURVEYOR'S ORIGINAL SIGNATURE ARE GENUINE TRUE AND CORRECT COPIES OF THE SURVEYOR'S ORIGINAL WORK AND OPINION.
 © 2018 PRO-SURV - ALL RIGHTS RESERVED

ELIZABETH RILEY ANTOSH DON MICHAEL ANTOSH	ADDRESS 6307 SPRIGG STREET
LEGAL DESCRIPTION A 1.04 ACRE TRACT OF LAND, MORE OR LESS, OUT OF LOT 40, FULSHEAR ESTATES, AN UNRECORDED SUBDIVISION SITUATED IN THE CHURCHILL FISCHER LEAGUE, ABSTRACT NUMBER 29 AND THE D.R. PERRY SURVEY, ABSTRACT NUMBER 301, FORT BEND COUNTY, TEXAS, AND BEING OUT OF THAT CERTAIN 2.7742 ACRE TRACT AS DESCRIBED IN VOLUME 2434, PAGE 2112 OF THE DEED RECORDS OF FORT BEND COUNTY, TEXAS. SAID 1.04 ACRE TRACT BEING MORE PARTICULARLY DESCRIBED BY METES AND BOUNDS ON EXHIBIT "A" ATTACHED HERETO AND MADE A PART HEREOF.	

D. Michael Antosh

Tom