



NORTH

SCALE: 1" = 30'

LEGEND

- //-- WOOD FENCE
- |-|- WROUGHT IRON FENCE

WEST HERITAGE
MILL CIRCLE
(50' R.O.W.)

RESTRICTED RESERVE "B"

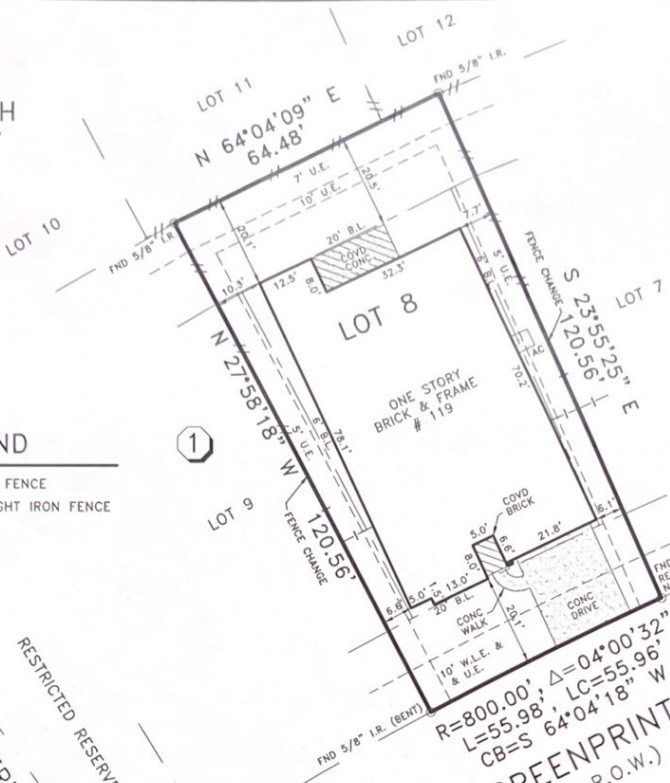

NORTH GREENPRINT CIRCLE
(60' R.O.W.)

NOTES:

- ALL BEARINGS ARE BASED ON THE RECORDED PLAT UNLESS OTHERWISE NOTED.
- FLOOD ZONE DETERMINED BY GRAPHIC PLOTTING ONLY. WE DO NOT ASSUME RESPONSIBILITY FOR EXACT DETERMINATION.
- THIS SURVEY HAS BEEN PREPARED FROM INFORMATION CONTAINED IN THE TITLE COMMITMENT REFERENCED IN GF NO. 150100203172201, EFFECTIVE 07-11-11.
- SUBJECT TO RESTRICTIVE COVENANTS BY FILM CODE NO. 628296, H.C.M.R., M.C.C.F. NO. 9348561, H.C.C.F. NOS. V-691732, 20090159876, 20090394301, 20090455895, 20090586421, 20090586422, 20100081010, 20100209090 AND 201000411385.
- THE SUBJECT PROPERTY LIES WITHIN THE HARRIS COUNTY M.U.D. NO. 386.
- SUBJECT TO TERMS, CONDITIONS AND PROVISIONS IN CITY OF HOUSTON ORDINANCE NOS. 85-1878 AND 99-262, BY H.C.C.F. NO. N253886.
- 7' REAR UTILITY EASEMENT BY H.C.C.F. NO. 20090244754.
- FENCE TIES SHOWN HEREON ARE FROM APPROXIMATE CENTER & ARE SUBJECT TO CHANGE DUE TO ENVIRONMENTAL CONDITIONS, WARPING, LEANING, CHANGES FROM RECONSTRUCTION, ETC. FENCES MAY MEANDER BETWEEN MEASURED LOCATIONS.
- THIS SURVEY IS NOT TO BE USED FOR FUTURE CONSTRUCTION PURPOSES.
- THIS SURVEY IS VALID ONLY WITH ORIGINAL SIGNATURE IN BLUE INK.
- 10' WATER LINE EASEMENT BY H.C.C.F. NO. 20080236156.
- PORTION OF A/C PAD IS WITHIN 5' UTILITY EASEMENT AS SHOWN

BUYER'S ACKNOWLEDGMENT

LOT 8	BLOCK 1	SECTION 2	SUBDIVISION THE WOODLANDS CREEKSIDE PARK WEST	FLOOD NOTE
RECORDATION FILM CODE NO. 628296, H.C.M.R.	COUNTY HARRIS	STATE TEXAS	SURVEY A-829	ACCORDING TO THE FEDERAL EMERGENCY MANAGEMENT AGENCY (FEMA) FLOOD INSURANCE RATE MAP (FIRM) HARRIS COUNTY, TEXAS, MAP NO. 48201C 0070 L, EFFECTIVE JUNE 18, 2007, THE SUBJECT TRACT APPEARS TO LIE WITHIN FLOODZONE X-SHADED. THIS DETERMINATION WAS DONE BY GRAPHIC PLOTTING AND IS APPROXIMATE ONLY, AND HAS NOT BEEN FIELD VERIFIED. THIS FLOOD STATEMENT DOES NOT IMPLY THAT THE PROPERTY OR STRUCTURES THEREON WILL BE FREE FROM FLOODING OR FLOOD DAMAGE, ON RARE OCCASIONS FLOODS CAN AND WILL OCCUR AND FLOOD HEIGHTS MAY BE INCREASED BY MAN-MADE OR NATURAL CAUSES. THIS FLOOD STATEMENT SHALL NOT CREATE LIABILITY ON THE PART OF WINDROSE LAND SERVICES, INC.
LENDER CO. -	TITLE CO. DHI TITLE COMPANY			
PURCHASER - ADDRESS 119 NORTH GREENPRINT CIRCLE	JOB NO. 47014			

© COPYRIGHT 2011 WINDROSE LAND SERVICES, INC. ALL RIGHTS RESERVED.

FIELD WORK	09-28-11	DB
DRAFTED BY	09-29-11	DG
CHECKED BY	09-29-11	JB
KEY MAP NO.	250 J	

REVISION	
-	-
-	-



I do hereby certify for this transaction only, that this survey under my supervision was this day made on the ground and that this plat correctly represents the property legally described hereon (or on attached sheet). That the facts found at the time of this survey show the improvements and that there are no visible encroachments apparent on the ground, except as shown, to the best of my knowledge.

[Signature]

Windrose Land Services, Inc.
3200 Wilcrest Drive, Suite 325
Houston, Texas 77042
Phone (713) 458-2282 Fax (713) 461-1151

Professional Development Consultants
Land Surveying, Platting, Project Management, GIS Services