



9527 Peridot Green Drive

Lot 11, Block 2, Sterling Lakes at Iowa Colony, Sec. 9, a subdivision in Brazoria County, Texas, according to the map or plat thereof, recorded in County Clerk's File No. 2007046869, of the Map and/or Plat Records, Brazoria County, Texas.



First American Title Company



LEGEND

- 1/2" ROD FOUND
- ⊗ 1/2" ROD SET
- 1" PIPE FOUND
- ⊗ "X" FOUND/SET
- ⊗ 5/8" ROD FOUND
- ◆ POINT FOR CORNER
- FENCE POST FOR CORNER
- CM CONTROLLING MONUMENT
- AC AIR CONDITIONER
- PE POOL EQUIPMENT
- TE TRANSFORMER PAD
- COLUMN
- POWER POLE
- ▲ UNDERGROUND ELECTRIC
- △ OVERHEAD ELECTRIC
- OHP— OVERHEAD ELECTRIC POWER
- OES— OVERHEAD ELECTRIC SERVICE
- CHAIN LINK
- WOOD FENCE 0.5' WIDE TYPICAL
- I — IRON FENCE
- X — BARBED WIRE
- □ — DOUBLE SIDED WOOD FENCE
- / / — EDGE OF ASPHALT
- / / — EDGE OF GRAVEL
- CONCRETE
- COVERED AREA
- BRICK
- STONE

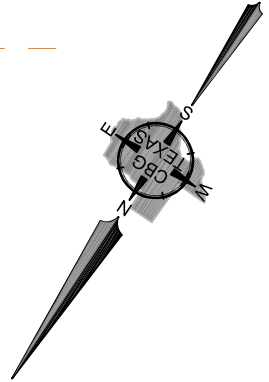
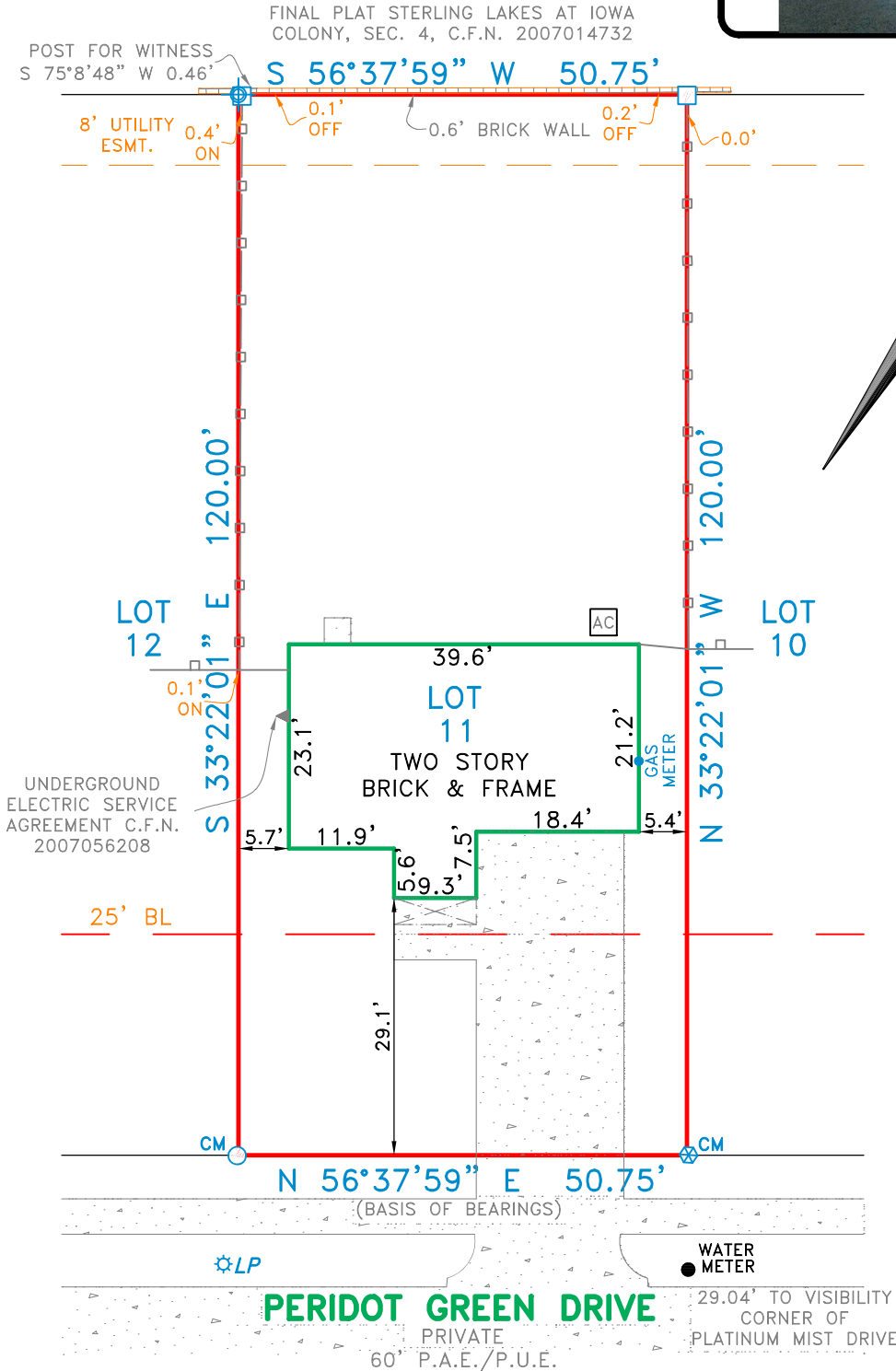

EXCEPTIONS:

NOTE: PROPERTY SUBJECT TO TERMS, CONDITIONS, AND EASEMENTS CONTAINED IN INSTRUMENTS RECORDED IN: CF. NO(S). 2007046869, 2006074175, 2007046870, 2007065931, 2007041140, 2007063594, 2008008325, 2008009991, 2008045482, 2008030946, 2008048460, 2008050345, 2010051121, 2010043347, 2010051122, 2011052626, 2013002454, 2013020541, 2013054359, 2014019017, 2015001059, 2016010502, 2016036873, 2017006854, 2017031429, 2018009972, 2018014457, 2007056208

EASEMENTS RECORDED IN THE FOLLOWING VOLUMES AND PAGES DO NOT AFFECT THE ABOVE DESCRIBED PROPERTY: VOL. 397, PG. 271; VOL. 815, PG. 684; VOL. 1160, PG. 61; VOL. 1465, PG. 207; CF. NO(S). 2006003949, 2006026982, 2007012184

NOTES:

NOTE: BEARINGS, EASEMENTS AND BUILDING LINES ARE BY RECORDED PLAT UNLESS OTHERWISE NOTED.

FLOOD NOTE: According to the F.I.R.M. No. 48039C0105K, this property does lie in Zone X and DOES NOT lie within the 100 year flood zone.

This survey is made in conjunction with the information provided by First American Title. Use of this survey by any other parties and/or for other purposes shall be at user's own risk and any loss resulting from other use shall not be the responsibility of the undersigned. This is to certify that I have on this date made a careful and accurate survey on the ground of the subject property. The plat hereon is a correct and accurate representation of the property lines and dimensions as indicated; location and type of buildings are as shown; and EXCEPT AS SHOWN, there are no visible and apparent encroachments or protrusions on the ground.

Accepted by: _____
 Date: _____
 Purchaser

Drawn By: BVM/RPK
 Scale: 1" = 20'
 Date: 01-14-2021
 GF No.: 2584192-OP45
 Job No. 2100647

CBG
 SURVEYING TEXAS LLC
 PROFESSIONAL LAND SURVEYORS
 DFW - Houston - East Texas - Austin - San Antonio

12025 Shiloh Road, Ste. 240
 Dallas, TX 75228
 P 214.349.9485
 F 214.349.2216
 Firm No. 10168800
 www.cbgtxl.com

