

M/C  
 936-441-4466  
 936-856-8989

FIRST LIGHT

HUNTERS LANDING  
BLOCK THREE  
CABINET P, SHEET 54, M.C.M.R.

R = 50.00'  
 D = 40'16.25"  
 L = 35.14'  
 CHD: N 47°08'33"E

L & ASSOCIATES  
 SURVEYORS & ENGINEERS  
 248 256-1448  
 DRAWING DATE: 07/09/01  
 DRAWN BY  
 CHECKED BY

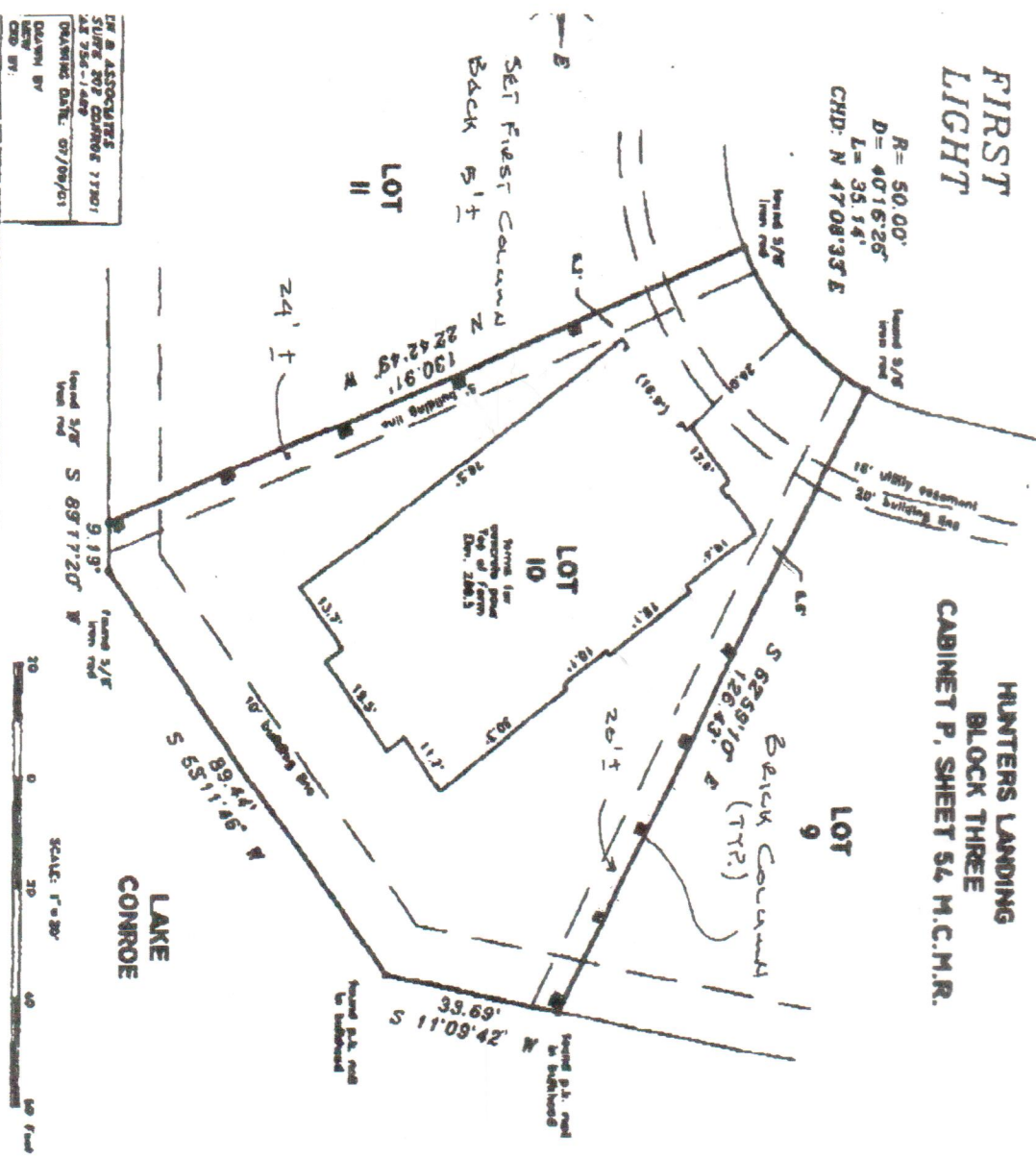

SCALE: 1" = 20'  
 0 20 40 60 Feet

ROSS & TOLK  
 2005 2005 2005 2005

Lot 10, Sheet 54 of HUNTERS LANDING, a subdivision in  
 Hunter's Landing, Town of...  
 (Detailed description of the lot and its location)

The subject tract(s) as shown hereon is/are...  
 (Detailed description of the tract and its location)

First shown hereon is located in Zone 1, corner...  
 (Detailed description of the first shown tract)

I hereby certify that this survey was made...  
 (Professional statement of the surveyor)

Date of Survey: 07 July 2001



Registered Professional Land Surveyor No. 4925

ST  
HT

# HUNTERS LANDING BLOCK THREE CABINET P, SHEET 54 M.C.M.R.

R= 50.00'  
= 40'16'26"  
L= 35.14'  
N 47°08'33" E

LOT  
9

LOT  
10

forms for  
concrete pour  
Top of Form  
Elev. 208.5

LAKE  
CONROE

S  
10E 77301  
07/09/01

SCALE: 1"=20'

