

**LEGEND \* ITEMS THAT MAY APPEAR IN \*  
DRAWING BELOW**

M.U.E. = MUNICIPAL UTILITY EASEMENT  
 U.E. = UTILITY EASEMENT  
 A.E. = AERIAL EASEMENT  
 D.E. = DRAINAGE EASEMENT  
 S.S.E. = SANITARY SEWER EASEMENT  
 S.W.S.E. = STORM SEWER EASEMENT  
 W.L.E. = WATER LINE EASEMENT

F.I.R. = FOUND IRON ROD  
 F.I.P. = FOUND IRON PIPE  
 S.I.R. = SET IRON ROD  
 W.P. = WOODEN POST  
 M.P. = METAL POST  
 C.F.# = CLERK'S FILE NUMBER  
 P.O.C. = POINT OF COMMENCEMENT  
 P.O.B. = POINT OF BEGINNING  
 B.L. = BUILDING LINE  
 F.M. = FOUND  
 B.M. = BENCH

P.A.E. = PERMANENT ACCESS EASEMENT  
 P.U.E. = PUBLIC UTILITY EASEMENT  
 W.S.E. = WATER & SEWER EASEMENT  
 E.E. = ELECTRIC EASEMENT  
 P.C. = POINT OF CURVATURE  
 P.T. = POINT OF TANGENCY  
 P.R.C. = POINT OF REVERSE CURVATURE  
 P.C.C. = POINT OF COMPOUND CURVATURE  
 P.P. = POWER POLE  
 S.F.M.F. = SEARCHED FOR, NOT FOUND  
 U.T.S. = UNABLE TO SET

⊙ CONTROL MONUMENT  
 ———— PROPERTY LINE  
 - - - - - EASEMENT LINE  
 - - - - - BUILDING SETBACK LINE  
 ———— BUILDING WALL

—//— WOODEN FENCE  
 —//— CHAIN LINK FENCE  
 ⊙ METAL FENCE  
 /-/- WIRE FENCE  
 -V- VINYL FENCE

• = RECORDED IN C.F.#2004077112

BAY COLONY POINTE, SECTION FOUR  
 PLAT MAP 18, PAGES 1097 & 1098  
 GALVESTON COUNTY MAP RECORDS

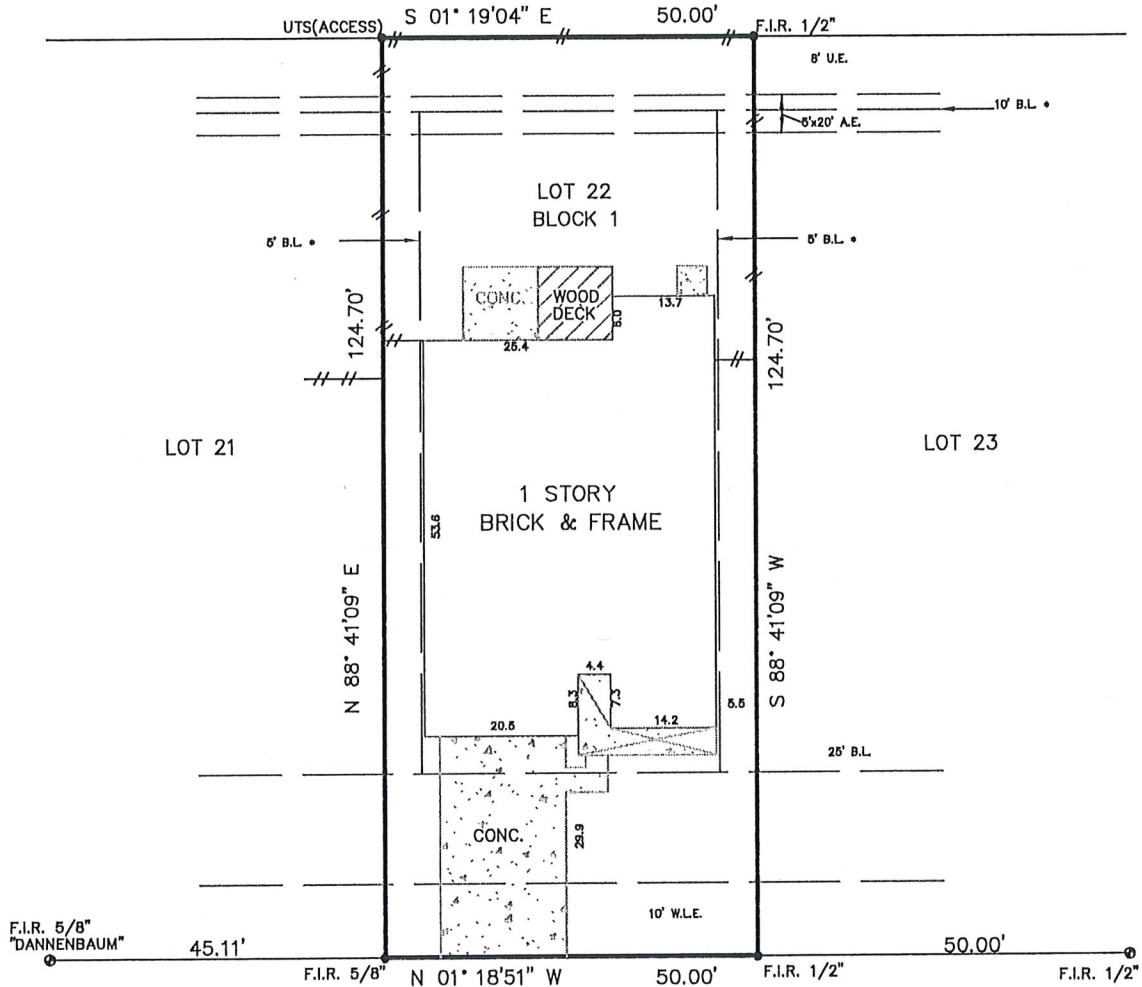
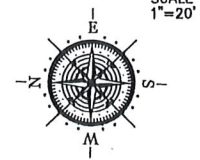

6707 HIDDEN COLONY LANE  
 (60' R.O.W.)

Reviewed & Accepted by: \_\_\_\_\_ Date \_\_\_\_\_ / \_\_\_\_\_ / \_\_\_\_\_ Date \_\_\_\_\_

**NOTES:**  
 - BEARING BASIS: PLAT  
 - SUBJECT TO ANY AND ALL RECORDED AND UNRECORDED EASEMENTS  
 - SURVEYOR HAS NOT INDEPENDENTLY ABSTRACTED PROPERTY  
 - UNDERGROUND UTILITY INSTALLATIONS, UNDERGROUND IMPROVEMENTS, FOUNDATIONS AND/OR OTHER UNDERGROUND STRUCTURES WERE NOT LOCATED BY THIS SURVEY  
 - THIS SURVEY IS CERTIFIED FOR THIS TRANSACTION ONLY. IT IS NOT TRANSFERABLE TO ADDITIONAL INSTITUTIONS OR SUBSEQUENT OWNERS  
 - SUBJECT TO RESTRICTIVE COVENANTS AS PER TITLE COMMITMENT  
 - SUBJECT TO ZONING AND BUILDING ORDINANCES ENFORCED BY LOCAL MUNICIPALITIES

**LEGAL DESCRIPTION**  
 LOT TWENTY-TWO (22), IN BLOCK ONE (1), OF BAY COLONY POINTE WEST, SECTION TWO (2), A SUBDIVISION OUT OF THE PERRY AND AUSTIN UPPER LEAGUE, ABSTRACT 19, IN GALVESTON COUNTY, TEXAS, ACCORDING TO THE MAP OR PLAT THEREOF RECORDED IN PLAT RECORD 2004A, MAP NUMBER 116-117, GALVESTON COUNTY, MAP RECORDS:

ERIKA J. PERRY

ADDRESS 6707 HIDDEN COLONY LANE



I DO HEREBY CERTIFY THAT THIS SURVEY WAS THIS DAY MADE ON THE GROUND OF THE PROPERTY LEGALLY DESCRIBED HEREON (OR ON ATTACHED SHEET), AND THERE ARE NO ENCROACHMENTS EXCEPT AS SHOWN, AND WAS DONE BY ME OR UNDER MY SUPERVISION, AND CONFORMS TO OR EXCEEDS THE CURRENT STANDARDS AS ADOPTED BY THE TEXAS BOARD OF PROFESSIONAL LAND SURVEYING.

JOB # 1805303  
 DATE 05/25/2018  
 GF# 213964

**PRO-SURV**

P.O. BOX 1366, FRIENDSWOOD, TX 77549  
 PHONE - 281-996-1113 FAX - 281-996-0112  
 EMAIL: orders@prosurv.net  
 TBPLS FIRM NO.: 10119300

ONLY SURVEY MAPS WITH THE SURVEYOR'S ORIGINAL SIGNATURE ARE GENUINE TRUE AND CORRECT COPIES OF THE SURVEYOR'S ORIGINAL WORK AND OPINION.  
 © 2018 PRO-SURV - ALL RIGHTS RESERVED

*Erika Perry*