

PROFESSIONAL LAND SURVEYING CO.  
EMERY HILL DR., STE. #1, CONROE, TEXAS 77385  
752 FAX (281) 292-8220



Basis of bearings is recorded plat.



The Woodlands  
Harper's Landing at College Park  
Section 9  
Cdb.O Sht.172, M.C.M.R.  
**SOUTH APRIL MIST  
CIRCLE  
(50' R.O.W.)**  
L = 80.55' R = 328.50'

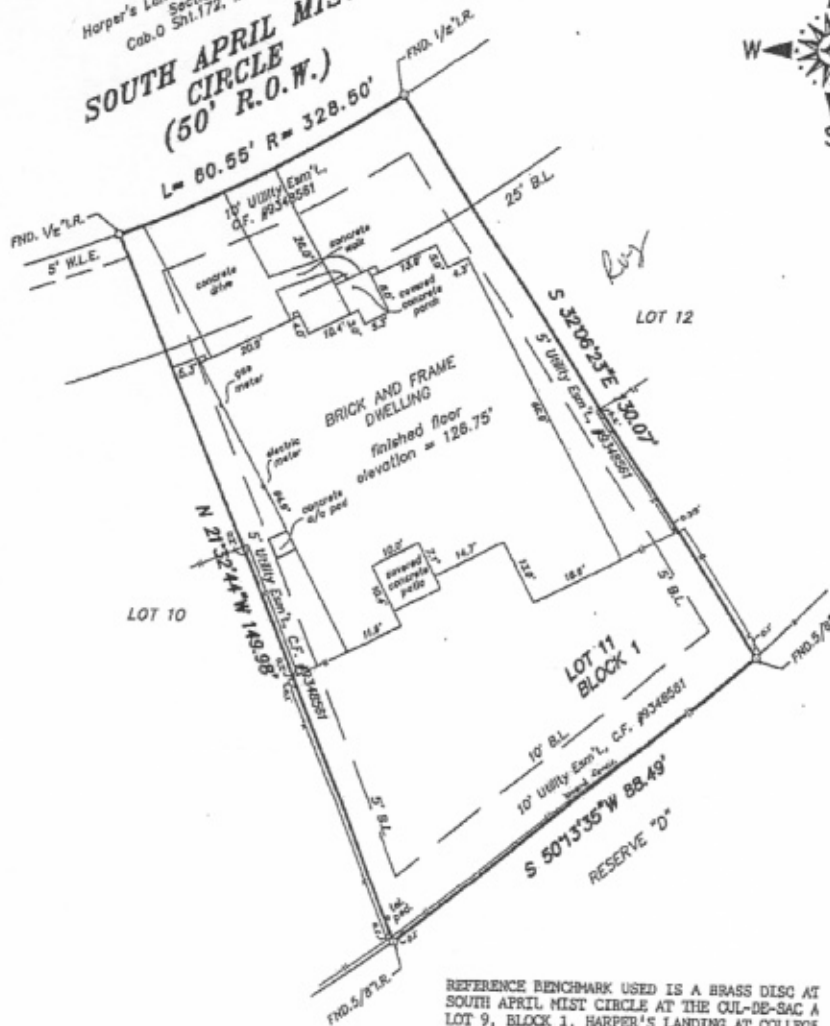

REFERENCE BENCHMARK USED IS A BRASS DISC AT  
SOUTH APRIL MIST CIRCLE AT THE CUL-DE-SAC A  
LOT 9, BLOCK 1, HARPER'S LANDING AT COLLEGE  
PARK, SECTION 13.  
ELEVATION = 123.65' N.G.V.D. ('64 ADJ)

STANDARD LAND SURVEY

LOT 11, BLOCK 1  
THE WOODLANDS, HARPER'S LANDING AT COLLEGE PARK, SECTION 13  
A SUBDIVISION IN

MONTGOMERY COUNTY, TEXAS REF. Plat Cabinet R, Sheet 178 Map Records

Scale: 1" = 80' Date: November 8, 2004  
Address: 34 South April Mist Circle, The Woodlands, Texas

To Robert Wayne Stark and Laurie Mapes Stark Exclusively.

I hereby certify that this survey was made on the ground under my supervision  
and that there are no visible encroachments except as shown. This Survey  
substantially conforms to the current Texas Society of Professional Surveyors  
Standards and Specifications for a Category 1-B, Condition III Survey. This  
Survey was performed with the benefit of a Title Commitment prepared by  
North American Title Insurance Corporation G.P. No. 6284383-42. Surveyor did not  
abstract subject property. Surveyor did not locate underground improvements  
or utilities.

This drawing is the property of Maddux Professional L  
Surveying Co. and shall not be used for any purpose  
without the written consent of an authorized agent of Maddux  
Land Surveying Co. Maddux Professional Land Surveying  
has no responsibility for the use of this drawing for any  
six months from the date indicated on this drawing.  
reserved. Copyright 2004, Maddux Professional Land S

Robert J. Solivaigert  
R.P.L.S. No. 5279

04-N-1117

X DePaigmon