

DS
MM

RESTRICTED RESERVE "A"
RESTRICTED TO LANDSCAPE, OPEN SPACE
RECREATION & DETENTION

N22°12'49"W 163.77'

UTILITY EASEMENT

FND. 5/8" I.R.
1/4" UTILITY
EASEMENT

FND. 5/8" I.R.

LOT 23
BLOCK 1

189.69'

S66°33'37"E

LOT 22

LOT 24

114.51'
S67°14'25"W

TWO STORY
HOUSE

20' BLDG. LINE

MORNING GLORY TRACE
(60' R.O.W.)

[Handwritten Signature]
3-26-04
[Handwritten Signature]
3-26-04

NOTES:

1. THIS SURVEY WAS PREPARED BASED ON A TITLE REPORT ISSUED BY STEWART TITLE GUARANTY CO. UNDER G.F. No. 03300973, EFFECTIVE DATE: JANUARY 01, 2004.
2. ALL BEARINGS SHOWN HEREON ARE BASED ON THE RECORDED PLAT.
3. SUBJECT TO RESTRICTIVE COVENANTS AS SET FORTH IN SLIDE No. 2380/B F.B.C.M.R. VOL. 986, PG. 521; VOL. 1034, PG. 751 AND F.B.C.C.F. No. 2000072167.
4. AGREEMENT WITH CENTERPOINT ENERGY HOUSTON ELECTRIC, LLC, AS SET FORTH IN F.B.C.C.F. No. 2003111246.

PLAT OF SURVEY
SCALE: 1" = 30'

REVISION DATE: 02-17-04 (NAME CHANGE)

FLOOD MAP:
THIS PROPERTY LIES IN ZONE "X"
AS DEPICTED ON COMMUNITY PANEL
No. 48157C 0100 J & 0085 J, DATED: 01-03-97

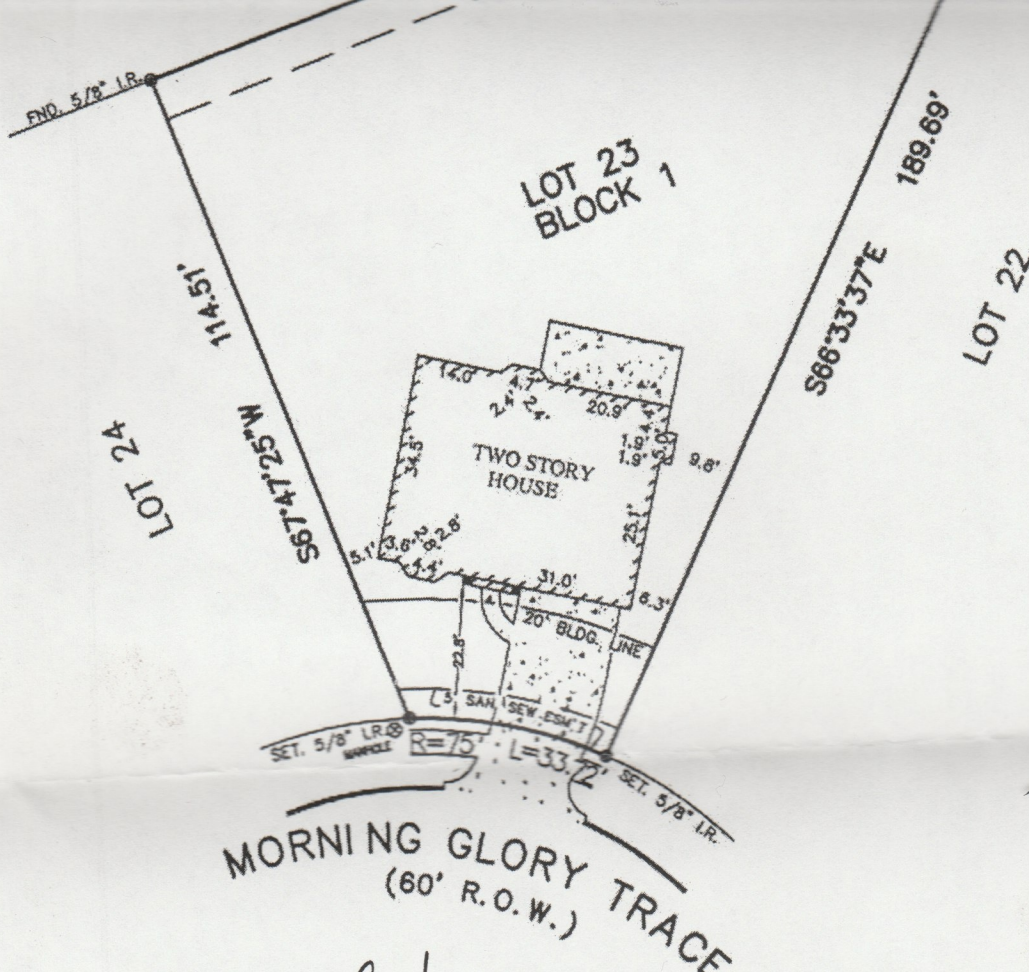

Jennifer Garcia
 Jennifer Garcia
 3-26-04
 3-26-04

NOTES:

1. THIS SURVEY WAS PREPARED BASED ON A TITLE REPORT ISSUED BY STEWART TITLE GUARANTY CO. UNDER G.F. No. 03300973, EFFECTIVE DATE: JANUARY 01, 2004.
2. ALL BEARINGS SHOWN HEREON ARE BASED ON THE RECORDED PLAT.
3. SUBJECT TO RESTRICTIVE COVENANTS AS SET FORTH IN SLIDE No. 2380/B F.B.C.M.R. VOL. 986, PG. 521; VOL. 1034, PG. 751 AND F.B.C.C.F. No. 2000072167.
4. AGREEMENT WITH CENTERPOINT ENERGY HOUSTON ELECTRIC, LLC, AS SET FORTH IN F.B.C.C.F. No. 200311246.

PLAT OF SURVEY
 SCALE: 1" = 30'

REVISION DATE: 02-17-04 (NAME CHANGE)

FLOOD MAP:
 THIS PROPERTY LIES IN ZONE "X"
 AS DEPICTED ON COMMUNITY PANEL
 No. 48157C 0100 J & 0085 J, DATED: 01-03-97

©2004, KEYPOINT SURVEYING, All Rights Reserved. This original work is protected under copyright laws, Title 17 U.S. Code Sections 101 & 102. All violators will be prosecuted to the extent of the law. This survey is being provided solely for the use of the recipients and no license has been created, express or implied, to copy the survey except as is necessary in conjunction with the original transaction, which shall take place within thirty (30) days from the date adjacent to the signature line herein.

FOR: JAMES JO GARCIA AND
 JENNIFER L. GARCIA
 ADDRESS: 6723 MORNING
 GLORY TRACE
 ALLTEX JOB No.: 091020AVD
 G.F.: 03300973



PHONE: 713-468-7707
 FAX: 713-827-1861

BEING LOT 23, BLOCK 1,
 MEADOWS OF PARKWAY LAKES,
 SLIDE No. 2380B, PLAT RECORDS,
 FORT BEND COUNTY, TEXAS.

I HEREBY CERTIFY THAT THIS PLAT REPRESENTS THE
 RESULTS OF A SURVEY MADE ON THE GROUND, ON THE 26TH
 DAY OF JUNE, 2003.

Jose B. Bauri
 Jose B. Bauri

