

This property is within the 100-Year Special Flood Hazard Area & is designated to be w/in FIRM Zone AE, located on Panel 0026-E, Community #485469, December 6, 2002.

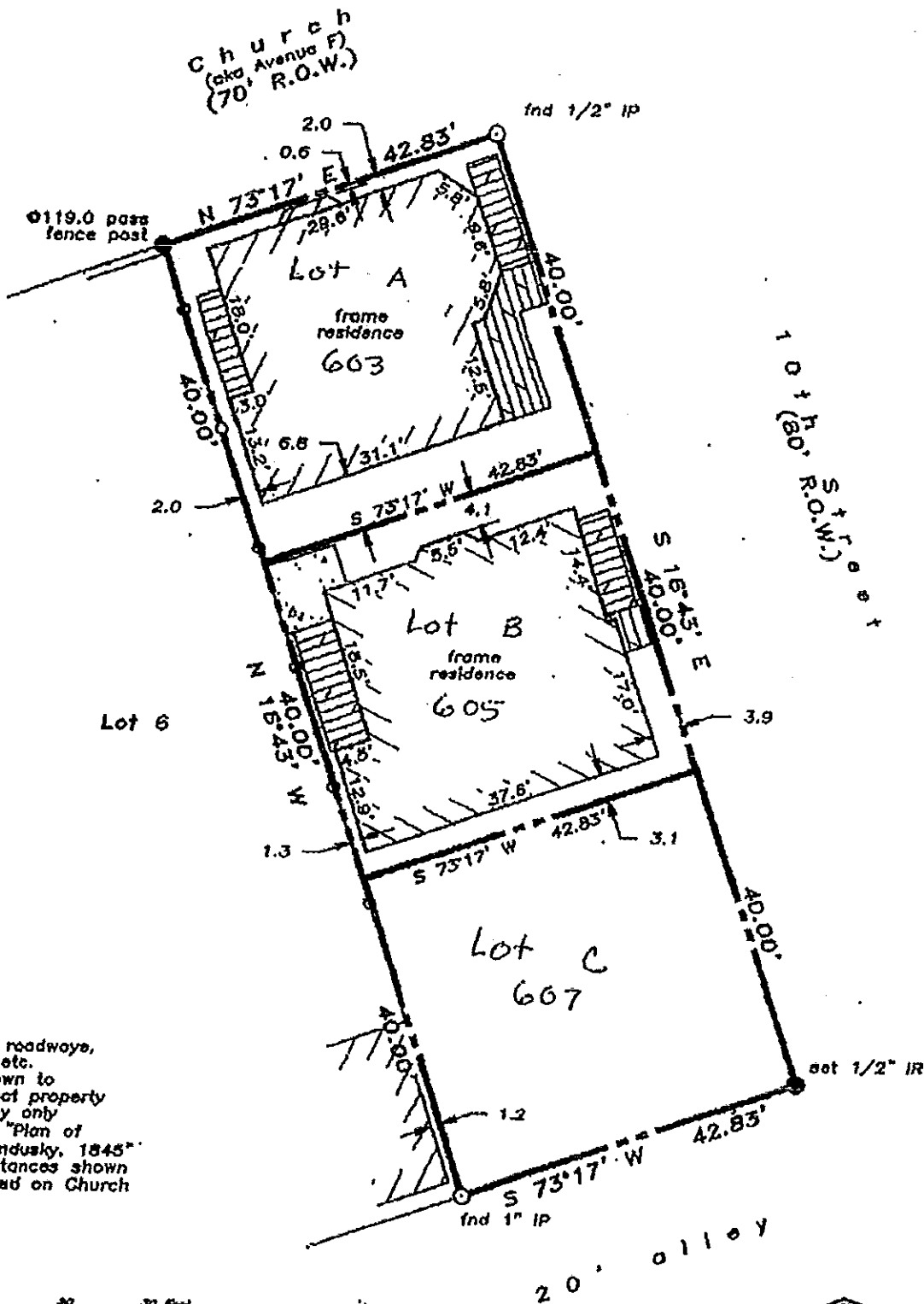

- NOTES:
- No restrictions, roadways, rights-of-way, etc. provided or known to encumber subject property by title company only
 - Plat references "Plan of COG by Wm Sandusky, 1845"
 - True ground distances shown
 - Bearings assumed on Church

Scale: 1" = 20'



PROPOSED SUBDIVISION of Lot 7, In Block

