

This property appears to be in the 100 year flood plain, & in insurance rate map 304-AE, as per map ADND1200066K D.F.E.51' Dated 4-20-2000

This determination to be used for flood insurance rate purposes only and is not to be relied upon for any other purpose. Surveyor has not determined whether property lies in a Floodway Area and makes no representation as to whether property lies within a Floodway Area.

Scale: 1" = 40'

- This survey certified for this tract.
- Survey is not to be relied upon only for this tract.
- All fences are of wood unless otherwise noted.
- Dimensions from improvements to property lines are calculated and should not be relied upon for construction and/or removal of any improvements including fences.

TARTAN LANE (60' R.O.W.)

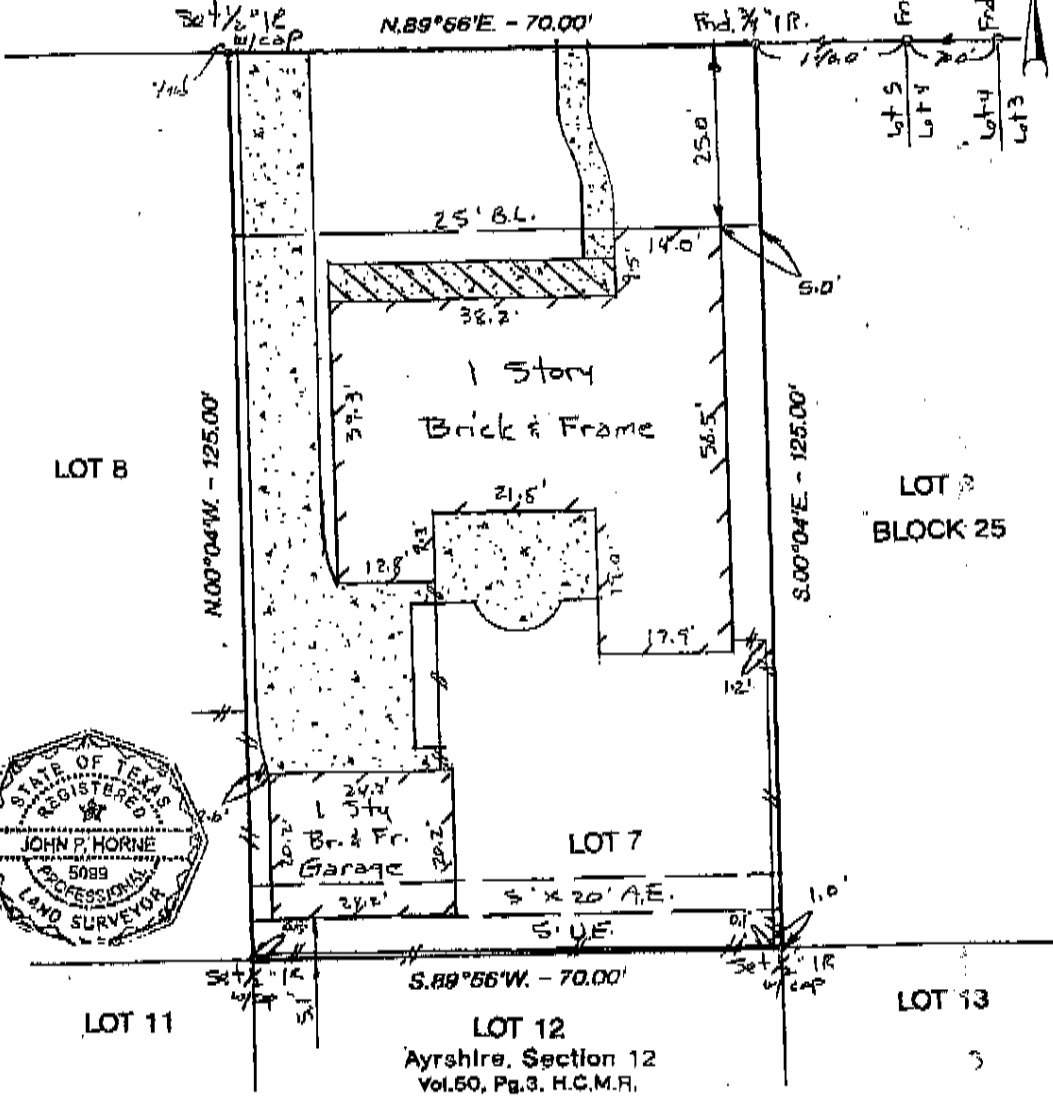

I hereby certify that this survey was made on the ground under my supervision on [Date] and that this plat represents the facts as of the time of the survey.

- Note:
- Basis for Bearings: South R.O.W. line of Tartan Ln., N.89°56'E.
 - Distances shown are ground distances
 - All abstracting done by title company
 - B.L. & U.E. lines per recorded plat

John P. Horne R.P.L.S. No. 5099 Date [Date]
 Intentional inaccuracies of FEMA or flood control maps preclude a surveyor from certifying to accuracy of locations based on such maps

LOT: 7	BLOCK: 25	SUPERVISOR: AYRSHIRE	SECTION: 11
RECORDATION: VOLUME 46, PAGE 34 MAP RECORDS	COUNTY: HARRIS	STATE: TEXAS	
ADDRESS: 4127 TARTAN LANE	CITY: HOUSTON	LENDER: SECURE MORTGAGE	
PURCHASER: S.G. INVESTMENTS	TITLE COMPANY: FIRST AMERICAN TITLE COMPANY	EX: 06207867	
GULLETT & ASSOCIATES, INC. P.O. BOX 200187 HOUSTON, TEXAS 77223 (713) 844-3219 • FAX (713) 844-4945			
		DRAWN BY: NED/HPD	
		DRAWING NO.: 01072313	